

**NOTICE!!**

**These documents have been scanned!**

**Do not place un-scanned documents beneath this notice!**

**Do not remove this notice from this file!**

GPO Jacket No. 560-102  
Print Order 61540  
Rise Business Services, LLC  
Job=AZ15 4/29/2019



Box Number= AZ15006



Claim Begin-End: AMC445346-AMC445354

1 Initial Receipt



AZ15006-14

AMC450400-AMC453366



**United States Department of the Interior**  
**Bureau of Land Management**  
 DIV OF LANDS, MINRLS & ENERGY  
 ONE N CENTRAL AVE  
 PHOENIX, AZ 85004 -4427  
 Phone: 602-417-9200

Receipt

No: 3969249

<b>Transaction #:</b> 4079155	
<b>Date of Transaction:</b> 09/01/2017	
CUSTOMER:	
C W ILLIAM NICHOLS 26134 N 93AVE PEORIA,AZ 85383 US	

ENTERED  
 SEP 06 2017  
 BY: *[Signature]*

LINE #	QTY	DESCRIPTION	REMARKS	UNIT PRICE	TOTAL
1	9.00	LOCATABLE MINERALS / MINING CLAIMS-NEW,UNADJUD, ONE OR MORE AUTH NOS / NEW MINING CLAIM PROCESSING FEE <b>CASES:</b> AMC445346/\$37.00, AMC445347/\$37.00, AMC445348/\$37.00, AMC445349/\$37.00, AMC445350/\$37.00, AMC445351/\$37.00, AMC445352/\$37.00, AMC445353/\$37.00, AMC445354/\$37.00		- n/a -	333.00
2	9.00	LOCATABLE MINERALS / MINING CLAIMS-NEW,UNADJUD, ONE OR MORE AUTH NOS / NEW MINING CLAIM PROCESSING FEE <b>CASES:</b> AMC445346/\$20.00, AMC445347/\$20.00, AMC445348/\$20.00, AMC445349/\$20.00, AMC445350/\$20.00, AMC445351/\$20.00, AMC445352/\$20.00, AMC445353/\$20.00, AMC445354/\$20.00		- n/a -	180.00
3	9.00	LOCATABLE MINERALS / MINING CLAIMS-NEW,UNADJUD, ONE OR MORE AUTH NOS / NEW MINING CLAIM PROCESSING FEE <b>CASES:</b> AMC445346/\$310.00, AMC445347/\$310.00, AMC445348/\$310.00, AMC445349/\$310.00, AMC445350/\$310.00, AMC445351/\$310.00, AMC445352/\$310.00, AMC445353/\$310.00, AMC445354/\$310.00		- n/a -	2790.00
<b>TOTAL:</b>					<b>\$3,303.00</b>

PAYMENT INFORMATION			
NOTE: Items will appear on credit card statement as "Bureau of Land Mgmt CO".			
1	AMOUNT:	1395.00	POSTMARKED: N/A

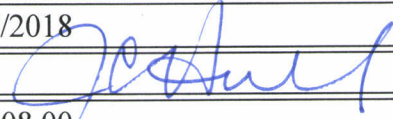
	TYPE:	CREDIT CARD	RECEIVED:	09/01/2017
	NAME:	HULL, JOSEPH C 16214 N MEADOW PARK DR SUN CITY AZ 85351 US		
	CARD NO:	XXXXXXXXXXXX7101	AUTH CODE:	01609D
	NAME ON CARD:	JOSEPH C HULL		
	EXPIRES:	10/2018		
	SIGNATURE:			
2	AMOUNT:	1908.00	POSTMARKED:	N/A
	TYPE:	CHECK	RECEIVED:	09/01/2017
	CHECK NO:	5323		
	NAME:	NICHOLS, C W ILLIAM 26134 N 93AVE PEORIA AZ 85383 US		

REMARKS

This receipt was generated by the automated BLM Collections and Billing System and is a paper representation of a portion of the official electronic record contained therein.

**United States Department of the Interior**  
**Bureau of Land Management**  
 DIV OF LANDS, MINRLS & ENERGY  
 ONE N CENTRAL AVE  
 PHOENIX, AZ 85004 -4427  
 Phone: 602-417-9200

Receipt

No: 3969249

<b>Transaction #:</b> 4079155	
<b>Date of Transaction:</b> 09/01/2017	
<b>CUSTOMER:</b>	
C WILLIAM NICHOLS 26134 N 93AVE PEORIA,AZ 85383 US	

LINE #	QTY	DESCRIPTION	REMARKS	UNIT PRICE	TOTAL
1	9.00	LOCATABLE MINERALS / MINING CLAIMS-NEW,UNADJUD, ONE OR MORE AUTH NOS / NEW MINING CLAIM PROCESSING FEE <b>CASES:</b> AMC445346/\$37.00, AMC445347/\$37.00, AMC445348/\$37.00, AMC445349/\$37.00, AMC445350/\$37.00, AMC445351/\$37.00, AMC445352/\$37.00, AMC445353/\$37.00, AMC445354/\$37.00		- n/a -	333.00
2	9.00	LOCATABLE MINERALS / MINING CLAIMS-NEW,UNADJUD, ONE OR MORE AUTH NOS / NEW MINING CLAIM PROCESSING FEE <b>CASES:</b> AMC445346/\$20.00, AMC445347/\$20.00, AMC445348/\$20.00, AMC445349/\$20.00, AMC445350/\$20.00, AMC445351/\$20.00, AMC445352/\$20.00, AMC445353/\$20.00, AMC445354/\$20.00		- n/a -	180.00
3	9.00	LOCATABLE MINERALS / MINING CLAIMS-NEW,UNADJUD, ONE OR MORE AUTH NOS / NEW MINING CLAIM PROCESSING FEE <b>CASES:</b> AMC445346/\$310.00, AMC445347/\$310.00, AMC445348/\$310.00, AMC445349/\$310.00, AMC445350/\$310.00, AMC445351/\$310.00, AMC445352/\$310.00, AMC445353/\$310.00, AMC445354/\$310.00		- n/a -	2790.00
<b>TOTAL:</b>					<b>\$3,303.00</b>

PAYMENT INFORMATION			
NOTE: Items will appear on credit card statement as "Bureau of Land Mgmt CO".			
1	AMOUNT:	1395.00	POSTMARKED: N/A

	TYPE:	CREDIT CARD	RECEIVED:	09/01/2017
	NAME:	HULL, JOSEPH C 16214 N MEADOW PARK DR SUN CITY AZ 85351 US		
	CARD NO:	XXXXXXXXXXXX7101	AUTH CODE:	01609D
	NAME ON CARD:	JOSEPH C HULL		
	EXPIRES:	10/2018		
	SIGNATURE:			
2	AMOUNT:	1908.00	POSTMARKED:	N/A
	TYPE:	CHECK	RECEIVED:	09/01/2017
	CHECK NO:	5323		
	NAME:	NICHOLS, C WILLIAM 26134 N 93AVE PEORIA AZ 85383 US		

REMARKS

This receipt was generated by the automated BLM Collections and Billing System and is a paper representation of a portion of the official electronic record contained therein.

**NOTICE!!**

**These documents have been scanned!**

**Do not place un-scanned documents beneath this notice!**

**Do not remove this notice from this file!**

GPO Jacket No. 560-102  
Print Order 61540  
Rise Business Services, LLC  
Job=AZ15 4/29/2019



Box Number= AZ15006



Claim Begin-End: AMC445346-AMC445354

2 Correspondence



AZ15006-14

AMC450400-AMC453366

**NO  
DOCUMENTS  
FOUND**

NO DOCUMENTS FOUND  
NO DOCUMENTS FOUND

**NOTICE!!**

**These documents have been scanned!**

**Do not place un-scanned documents beneath this notice!**

**Do not remove this notice from this file!**

GPO Jacket No. 560-102  
Print Order 61540  
Rise Business Services, LLC  
Job=AZ15 4/29/2019



Box Number= AZ15006



Claim Begin-End: AMC445346-AMC445354

3 Transfers



AZ15006-14

AMC450400-AMC453366



**NO  
DOCUMENTS  
FOUND**

NO DOCUMENTS FOUND  
NO DOCUMENTS FOUND

**NOTICE!!**

**These documents have been scanned!**

**Do not place un-scanned documents beneath this notice!**

**Do not remove this notice from this file!**

GPO Jacket No. 560-102  
Print Order 61540  
Rise Business Services, LLC  
Job=AZ15 4/29/2019



Box Number= AZ15006



Claim Begin-End: AMC445346-AMC445354

4 Annual Filings



AZ15006-14

AMC450400-AMC453366

UNITED STATES  
DEPARTMENT OF THE INTERIOR  
BUREAU OF LAND MANAGEMENT  
**MAINTENANCE FEE PAYMENT FORM  
FOR PLACER MINING CLAIMS**

445346

Remitter Name: C William & Marcelline J Nichols  
Mailing Address: 26134 N. 93rd Ave.  
City, State, Zip: Pecunia, AZ 85383

Check here if this is a change of address.

FOR COUNTY RECORDER'S USE

No. of claims 9  
Total due BLM \$ 2790.00

- The maintenance fee may be paid by cash, check, money order, Bureau of Land Management (BLM) Declining Deposit Account, or credit card (VISA, American Express, Discover, or MasterCard). Payments must be remitted to the BLM State Office where your claim or site is recorded and received on or before September 1. If the payment is mailed, the envelope must be postmarked by a bona fide delivery service on or before September 1 and received at the proper BLM State Office within 15 calendar days after the due date. Payments may also be made by telephone using a credit card. A complete listing of BLM State Offices with their addresses and phone numbers can be found at <http://www.blm.gov>.
- The maintenance fee for the following claim(s) applies to the assessment year 2019

CLAIM NAME	BLM SERIAL NO.	ACRES IN CLAIM	PAYMENT DUE TO THE BLM (See Instructions on Page 2)
Red Picacho #1	AMC 445346	40	310.00
Red Picacho #2	AMC 445347	40	310.00
Red Picacho #3	AMC 445348	40	310.00
Red Picacho #4	AMC 445349	40	310.00
Red Picacho #5	AMC 445350	40	310.00
Red Picacho #6	AMC 445351	40	310.00
Red Picacho #7	AMC 445352	40	310.00
Red Picacho #8	AMC 445353	40	310.00
Red Picacho #9	AMC 445354	40	310.00

RECEIVED  
BLM AZ STATE OFFICE  
SEP 2 2019

Use a separate sheet for additional claim names, serial numbers, and claimant names and addresses.

# 4260122

(Continued on page 2)

UNITED STATES  
DEPARTMENT OF THE INTERIOR  
BUREAU OF LAND MANAGEMENT  
**MAINTENANCE FEE PAYMENT FORM  
FOR PLACER MINING CLAIMS**

Remitter Name: C. William +  
Marcelline J. Nichols  
Mailing Address: 26134 N. 93rd Ave.  
City, State, Zip: Peoria, AZ 85383  
 Check here if this is a change of address.

**FOR COUNTY RECORDER'S USE**

No. of claims 10  
Total due BLM \$ 3100.00

- The maintenance fee may be paid by cash, check, money order, Bureau of Land Management (BLM) Declining Deposit Account, or credit card (VISA, American Express, Discover, or MasterCard). Payments must be remitted to the BLM State Office where your claim or site is recorded and received on or before September 1. If the payment is mailed, the envelope must be postmarked by a bona fide delivery service on or before September 1 and received at the proper BLM State Office within 15 calendar days after the due date. Payments may also be made by telephone using a credit card. A complete listing of BLM State Offices with their addresses and phone numbers can be found at <http://www.blm.gov>.
- The maintenance fee for the following claim(s) applies to the assessment year 2019

CLAIM NAME	BLM SERIAL NO.	ACRES IN CLAIM	PAYMENT DUE TO THE BLM (See Instructions on Page 2)
<u>Cordes Peak #1</u>	<u>AMC 410303</u>	<u>40</u>	<u>310.00</u>
<u>Cordes Peak #2</u>	<u>AMC 410304</u>	<u>40</u>	<u>310.00</u>
<u>Estrella #1</u>	<u>AMC 384793</u>	<u>40</u>	<u>310.00</u>
<u>Estrella #2</u>	<u>AMC 384794</u>	<u>40</u>	<u>310.00</u>
<u>Estrella #3</u>	<u>AMC 384795</u>	<u>40</u>	<u>310.00</u>
<u>Estrella #4</u>	<u>AMC 384796</u>	<u>40</u>	<u>310.00</u>
<u>Hila Mountain #1</u>	<u>AMC 403058</u>	<u>40</u>	<u>310.00</u>
<u>Hila Mountain #2</u>	<u>AMC 403059</u>	<u>40</u>	<u>310.00</u>
<u>Hila Mountain #3</u>	<u>AMC 403060</u>	<u>40</u>	<u>310.00</u>
<u>Hila Mountain #4</u>	<u>AMC 403061</u>	<u>40</u>	<u>310.00</u>

Use a separate sheet for additional claim names, serial numbers, and claimant names and addresses.

UNITED STATES  
DEPARTMENT OF THE INTERIOR  
BUREAU OF LAND MANAGEMENT  
**MAINTENANCE FEE PAYMENT FORM  
FOR PLACER MINING CLAIMS**

Remitter Name: C. William +  
Marilline J. Nichols

Mailing Address: 36134 N. 93rd Ave.

City, State, Zip: Peoria, AZ 85383

Check here if this is a change of address.

**FOR COUNTY RECORDER'S USE**

No. of claims 10  
Total due BLM \$ 3100<sup>00</sup>

- The maintenance fee may be paid by cash, check, money order, Bureau of Land Management (BLM) Declining Deposit Account, or credit card (VISA, American Express, Discover, or MasterCard). Payments must be remitted to the BLM State Office where your claim or site is recorded and received on or before September 1. If the payment is mailed, the envelope must be postmarked by a bona fide delivery service on or before September 1 and received at the proper BLM State Office within 15 calendar days after the due date. Payments may also be made by telephone using a credit card. A complete listing of BLM State Offices with their addresses and phone numbers can be found at <http://www.blm.gov>.
- The maintenance fee for the following claim(s) applies to the assessment year 2019.

CLAIM NAME	BLM SERIAL NO.	ACRES IN CLAIM	PAYMENT DUE TO THE BLM (See Instructions on Page 2)
<u>Sila Mountain #6</u>	<u>AMC 384797</u>	<u>40</u>	<u>310<sup>00</sup></u>
<u>Sila Mountain #7</u>	<u>AMC 384798</u>	<u>40</u>	<u>310<sup>00</sup></u>
<u>Sila Mountain #8</u>	<u>AMC 384799</u>	<u>40</u>	<u>310<sup>00</sup></u>
<u>Sila Mountain #9</u>	<u>AMC 384800</u>	<u>40</u>	<u>310<sup>00</sup></u>
<u>Sila Mountain #10</u>	<u>AMC 384801</u>	<u>40</u>	<u>310<sup>00</sup></u>
<u>Sila Mountain #11</u>	<u>AMC 384802</u>	<u>40</u>	<u>310<sup>00</sup></u>
<u>Sila Mountain #12</u>	<u>AMC 384803</u>	<u>40</u>	<u>310<sup>00</sup></u>
<u>Sila Mountain #13</u>	<u>AMC 384804</u>	<u>40</u>	<u>310<sup>00</sup></u>
<u>Sila Mountain #14</u>	<u>AMC 384805</u>	<u>40</u>	<u>310<sup>00</sup></u>
<u>Sila Mountain #15</u>	<u>AMC 384806</u>	<u>40</u>	<u>310<sup>00</sup></u>

RECEIVED  
 STATE OFFICE  
 PHOENIX, ARIZONA

Use a separate sheet for additional claim names, serial numbers, and claimant names and addresses.

UNITED STATES  
DEPARTMENT OF THE INTERIOR  
BUREAU OF LAND MANAGEMENT  
**MAINTENANCE FEE PAYMENT FORM  
FOR PLACER MINING CLAIMS**

Remitter Name: C. William +  
Marcelline J Nichols  
Mailing Address: 26134 N. 93<sup>rd</sup> Ave.  
City, State, Zip: Peoria, AZ 85383

Check here if this is a change of address.

**FOR COUNTY RECORDER'S USE**

No. of claims 10  
Total due BLM \$ 3100<sup>00</sup>

- The maintenance fee may be paid by cash, check, money order, Bureau of Land Management (BLM) Declining Deposit Account, or credit card (VISA, American Express, Discover, or MasterCard). Payments must be remitted to the BLM State Office where your claim or site is recorded and received on or before September 1. If the payment is mailed, the envelope must be postmarked by a bona fide delivery service on or before September 1 and received at the proper BLM State Office within 15 calendar days after the due date. Payments may also be made by telephone using a credit card. A complete listing of BLM State Offices with their addresses and phone numbers can be found at <http://www.blm.gov>.
- The maintenance fee for the following claim(s) applies to the assessment year 2019.

CLAIM NAME	BLM SERIAL NO.	ACRES IN CLAIM	PAYMENT DUE TO THE BLM (See Instructions on Page 2)
<u>Dila Mountain #6</u>	<u>AMC 384807</u>	<u>40</u>	<u>310<sup>00</sup></u>
<u>Dila Mountain #17</u>	<u>AMC 384808</u>	<u>40</u>	<u>310<sup>00</sup></u>
<u>Dila Mountain #18</u>	<u>AMC 394491</u>	<u>40</u>	<u>310<sup>00</sup></u>
<u>Dila Mountain #19</u>	<u>AMC 394492</u>	<u>40</u>	<u>310<sup>00</sup></u>
<u>Dila Mountain #20</u>	<u>AMC 394493</u>	<u>40</u>	<u>310<sup>00</sup></u>
<u>Dila Mountain #21</u>	<u>AMC 394494</u>	<u>40</u>	<u>310<sup>00</sup></u>
<u>Dila Mountain #22</u>	<u>AMC 394495</u>	<u>40</u>	<u>310<sup>00</sup></u>
<u>Dila Mountain #23</u>	<u>AMC 394496</u>	<u>40</u>	<u>310<sup>00</sup></u>
<u>Dila Mountain #24</u>	<u>AMC 394497</u>	<u>40</u>	<u>310<sup>00</sup></u>
<u>Dila Mountain #25</u>	<u>AMC 394498</u>	<u>40</u>	<u>310<sup>00</sup></u>

PHOENIX, ARIZONA  
 RECEIVED  
 STATE OFFICE

Use a separate sheet for additional claim names, serial numbers, and claimant names and addresses.

(Continued on page 2)

UNITED STATES  
DEPARTMENT OF THE INTERIOR  
BUREAU OF LAND MANAGEMENT  
**MAINTENANCE FEE PAYMENT FORM  
FOR PLACER MINING CLAIMS**

Remitter Name: William & Marjorie J. Nichols  
 Mailing Address: 26134 N. 93rd Ave.  
 City, State, Zip: Peoria, AZ 85383  
 Check here if this is a change of address.

**FOR COUNTY RECORDER'S USE**

No. of claims 10  
 Total due BLM \$ 3100.00

- The maintenance fee may be paid by cash, check, money order, Bureau of Land Management (BLM) Declining Deposit Account, or credit card (VISA, American Express, Discover, or MasterCard). Payments must be remitted to the BLM State Office where your claim or site is recorded and received on or before September 1. If the payment is mailed, the envelope must be postmarked by a bona fide delivery service on or before September 1 and received at the proper BLM State Office within 15 calendar days after the due date. Payments may also be made by telephone using a credit card. A complete listing of BLM State Offices with their addresses and phone numbers can be found at <http://www.blm.gov>.
- The maintenance fee for the following claim(s) applies to the assessment year 2018.

CLAIM NAME	BLM SERIAL NO.	ACRES IN CLAIM	PAYMENT DUE TO THE BLM (See Instructions on Page 2)
<u>Sila Mountain #26</u>	<u>AMC 394499</u>	<u>40</u>	<u>310.00</u>
<u>Sila Mountain #27</u>	<u>AMC 394500</u>	<u>40</u>	<u>310.00</u>
<u>Sila Mountain #28</u>	<u>AMC 394501</u>	<u>40</u>	<u>310.00</u>
<u>Sila Mountain #29</u>	<u>AMC 394502</u>	<u>40</u>	<u>310.00</u>
<u>Sila Mountain #30</u>	<u>AMC 394503</u>	<u>40</u>	<u>310.00</u>
<u>Sila Mountain #31</u>	<u>AMC 394504</u>	<u>40</u>	<u>310.00</u>
<u>Sila Mountain #32</u>	<u>AMC 394505</u>	<u>40</u>	<u>310.00</u>
<u>Sila Mountain #33</u>	<u>AMC 394506</u>	<u>40</u>	<u>310.00</u>
<u>Sila Mountain #34</u>	<u>AMC 394507</u>	<u>40</u>	<u>310.00</u>
<u>Sila Mountain #35</u>	<u>AMC 394508</u>	<u>40</u>	<u>310.00</u>

RECEIVED  
 BLM STATE OFFICE  
 PHOENIX, ARIZONA  
 SEP 01 2018

Use a separate sheet for additional claim names, serial numbers, and claimant names and addresses.

UNITED STATES  
DEPARTMENT OF THE INTERIOR  
BUREAU OF LAND MANAGEMENT  
**MAINTENANCE FEE PAYMENT FORM  
FOR PLACER MINING CLAIMS**

Remitter Name: C. William & Marcelline J. Nichols  
 Mailing Address: 26134 N. 93rd Ave.  
 City, State, Zip: Peoria, AZ 85383  
 Check here if this is a change of address.

**FOR COUNTY RECORDER'S USE**

No. of claims 10  
 Total due BLM \$ 3100<sup>00</sup>

- The maintenance fee may be paid by cash, check, money order, Bureau of Land Management (BLM) Declining Deposit Account, or credit card (VISA, American Express, Discover, or MasterCard). Payments must be remitted to the BLM State Office where your claim or site is recorded and received on or before September 1. If the payment is mailed, the envelope must be postmarked by a bona fide delivery service on or before September 1 and received at the proper BLM State Office within 15 calendar days after the due date. Payments may also be made by telephone using a credit card. A complete listing of BLM State Offices with their addresses and phone numbers can be found at <http://www.blm.gov>.
- The maintenance fee for the following claim(s) applies to the assessment year 2019.

CLAIM NAME	BLM SERIAL NO.	ACRES IN CLAIM	PAYMENT DUE TO THE BLM (See Instructions on Page 2)
Sila Mountain #36	AMC 394509	40	310 <sup>00</sup>
Sila Mountain #37	AMC 394510	40	310 <sup>00</sup>
Sila Mountain #38	AMC 394571	40	310 <sup>00</sup>
Sila Mountain #39	AMC 394572	40	310 <sup>00</sup>
Sila Mountain #40	AMC 394051	40	310 <sup>00</sup>
Sila Mountain #41	AMC 934513	40	310 <sup>00</sup>
Sila Mountain #42	AMC 396284	40	310 <sup>00</sup>
Sila Mountain #43	AMC 396285	40	310 <sup>00</sup>
Sila Mountain #44	AMC 397074	40	310 <sup>00</sup>
Sila Mountain #45	AMC 397075	40	310 <sup>00</sup>

RECEIVED  
 BLM AZ STATE OFFICE  
 PHOENIX, ARIZONA  
 SEP 2 2019

Use a separate sheet for additional claim names, serial numbers, and claimant names and addresses.



UNITED STATES  
DEPARTMENT OF THE INTERIOR  
BUREAU OF LAND MANAGEMENT  
**MAINTENANCE FEE PAYMENT FORM  
FOR PLACER MINING CLAIMS**

Remitter Name: C. William + Marianne J. Nichols  
 Mailing Address: 26134 N. 93rd Ave  
 City, State, Zip: Peoria, AZ 85383

Check here if this is a change of address.

**FOR COUNTY RECORDER'S USE**

No. of claims 5  
 Total due BLM \$ 1550<sup>00</sup>

- The maintenance fee may be paid by cash, check, money order, Bureau of Land Management (BLM) Declining Deposit Account, or credit card (VISA, American Express, Discover, or MasterCard). Payments must be remitted to the BLM State Office where your claim or site is recorded and received on or before September 1. If the payment is mailed, the envelope must be postmarked by a bona fide delivery service on or before September 1 and received at the proper BLM State Office within 15 calendar days after the due date. Payments may also be made by telephone using a credit card. A complete listing of BLM State Offices with their addresses and phone numbers can be found at <http://www.blm.gov>.
- The maintenance fee for the following claim(s) applies to the assessment year 2019.

CLAIM NAME	BLM SERIAL NO.	ACRES IN CLAIM	PAYMENT DUE TO THE BLM (See Instructions on Page 2)
<u>Hila Mountain #46</u>	<u>AMC 397076</u>	<u>40</u>	<u>310<sup>00</sup></u>
<u>Hila Mountain #47</u>	<u>AMC 398944</u>	<u>40</u>	<u>310<sup>00</sup></u>
<u>Hila Mountain #48</u>	<u>AMC 398945</u>	<u>40</u>	<u>310<sup>00</sup></u>
<u>Hila Mountain #49</u>	<u>AMC 398946</u>	<u>40</u>	<u>310<sup>00</sup></u>
<u>Hila Mountain #50</u>	<u>AMC 398947</u>	<u>40</u>	<u>310<sup>00</sup></u>

RECEIVED  
 BLM AZ STATE OFFICE  
 PHOENIX, ARIZONA  
 2019 SEP -5 P 2:20

Use a separate sheet for additional claim names, serial numbers, and claimant names and addresses.

(Continued on page 2)

UNITED STATES  
DEPARTMENT OF THE INTERIOR  
BUREAU OF LAND MANAGEMENT  
**MAINTENANCE FEE PAYMENT FORM FOR  
LODE CLAIMS, MILL SITES, AND TUNNEL SITES**

Remitter Name: C. William +  
Marcelline J. Nichols

Mailing Address: 26134 N. 93<sup>rd</sup> Ave.

City, State, Zip: Peoria, AZ 85383

Check here if this is a change of address.

**FOR COUNTY RECORDER'S USE**

No. of claims/sites 10  
x \$155 per claim/site  
Total due BLM \$ 1550<sup>00</sup>

- The maintenance fee may be paid by cash, check, money order, Bureau of Land Management (BLM) Declining Deposit Account, or credit card (VISA, American Express, Discover, or MasterCard). Payments must be remitted to the BLM State Office where your claim or site is recorded and received on or before September 1. If the payment is mailed, the envelope must be postmarked by a bona fide delivery service on or before September 1 and received at the proper BLM State Office within 15 calendar days after the due date. Payments may also be made by telephone using a credit card. A complete listing of BLM State Offices with their addresses and phone numbers can be found at <http://www.blm.gov>.
- The maintenance fee for the following claim(s)/site(s) applies to the assessment year 2019.

CLAIM/SITE NAME	BLM SERIAL NO.
Picacho #1	AMC <sup>PHO</sup> 398965
Picacho #2	AMC <sup>PHO</sup> 398966
Hila Mountain #1	AMC <sup>PHO</sup> 398967
Sunset #1	AMC <sup>PHO</sup> 398948
Sunset #2	AMC <sup>PHO</sup> 398949
Sunset #3	AMC 398950
Sunset #4	AMC 398962
Sunset #5	AMC 398963
Sunset #6	AMC 398964
Sunset #7	AMC 398951

Use a separate sheet for additional claim/site names, serial numbers, and claimant names and addresses.

UNITED STATES  
DEPARTMENT OF THE INTERIOR  
BUREAU OF LAND MANAGEMENT  
**MAINTENANCE FEE PAYMENT FORM FOR  
LODE CLAIMS, MILL SITES, AND TUNNEL SITES**

Remitter Name: C. William +  
Marcellie J. Nichols  
Mailing Address: 26134 N. 93rd Ave.  
City, State, Zip: Peoria, AZ 85383

Check here if this is a change of address.

FOR COUNTY RECORDER'S USE

No. of claims/sites 5  
x \$155 per claim/site  
Total due BLM \$ 775<sup>00</sup>

1. The maintenance fee may be paid by cash, check, money order, Bureau of Land Management (BLM) Declining Deposit Account, or credit card (VISA, American Express, Discover, or MasterCard). Payments must be remitted to the BLM State Office where your claim or site is recorded and received on or before September 1. If the payment is mailed, the envelope must be postmarked by a bona fide delivery service on or before September 1 and received at the proper BLM State Office within 15 calendar days after the due date. Payments may also be made by telephone using a credit card. A complete listing of BLM State Offices with their addresses and phone numbers can be found at <http://www.blm.gov>.

2. The maintenance fee for the following claim(s)/site(s) applies to the assessment year 2019

CLAIM/SITE NAME	BLM SERIAL NO.
<u>Sunset #8</u>	<u>AMC 398952</u>
<u>Sunset #9</u>	<u>AMC 398953</u>
<u>Sunset #10</u>	<u>AMC 398954</u>
<u>Sunset #11</u>	<u>AMC 398955</u>
<u>Cordes Mountain #1</u>	<u>AMC 439917</u>

RECEIVED  
BLM AZ STATE OFFICE  
PHOENIX, ARIZONA  
2019 SEP - 5 P 2:21

Use a separate sheet for additional claim/site names, serial numbers, and claimant names and addresses.

## United States Department of the Interior

## Bureau of Land Management

DIV OF LANDS, MINRLS &amp; ENERGY

ONE N CENTRAL AVE

PHOENIX, AZ 85004 -4427

Phone: 602-417-9200

Receipt

No:

4260122

<b>Transaction #:</b> 4375733	
<b>Date of Transaction:</b> 09/11/2018	
<b>CUSTOMER:</b>	
CHARLES WILLIAM NICHOLS 26134 N 93RD AVE PEORIA, AZ 85383-1350 US	

LINE #	QTY	DESCRIPTION	REMARKS	UNIT PRICE	TOTAL
1	1.00	LOCATABLE MINERALS / MINING CLAIMS-NOT NEW-UNADJUD, ONE AUTH NO. ONLY / MINING CLAIM MONEY RECEIVED <b>CASES: AMC445346/\$22165.00</b>	MAINT 2019/143	- n/a -	22165.00
<b>TOTAL:</b>					<b>\$22,165.00</b>

PAYMENT INFORMATION					
1	AMOUNT:	22165.00	POSTMARKED:	N/A	
	TYPE:	CHECK	RECEIVED:	09/05/2018	
	CHECK NO:	221			
	NAME:	NICHOLS, CHARLES WILLIAM 26134 N 93RD AVE PEORIA AZ 85383-1350 US			

REMARKS	

This receipt was generated by the automated BLM Collections and Billing System and is a paper representation of a portion of the official electronic record contained therein.

CERTIFIED MAIL



7018 0360 0002 2041 7951

C William & Marcilene Nichols  
26134 N 93rd Ave  
Peoria AZ 85383-1350



1000



85004

U.S. POSTAGE PAID  
FCM LG ENV  
GLENDALE, AZ  
85308  
AUG 31, 18  
AMOUNT

**\$7.62**

R2304N116924-1

RETURN RECEIPT  
REQUESTED

RETURN RECEIPT  
REQUESTED

Bureau of Land Management  
One North Central Ave. Ste 800  
Phoenix, AZ 85004-4427

RECEIVED  
BLM AZ STATE OFFICE  
2018 SEP -5 P 2:20  
PHOENIX, ARIZONA

UNITED STATES  
DEPARTMENT OF THE INTERIOR  
BUREAU OF LAND MANAGEMENT  
**MAINTENANCE FEE PAYMENT FORM  
FOR PLACER MINING CLAIMS**

445346

410302

396392 384793

396284 ~~396284~~

397074 403058

398944 394491

403665 394051

398962 394513

439917

**FOR COUNTY RECORDER'S USE**

Remitter Name: C William & Marcelline J Nichols

Mailing Address: 26134 N. 93rd Ave.

City, State, Zip: Pecora, AZ 85383

Check here if this is a change of address.

No. of claims 9  
Total due BLM \$ 2790<sup>00</sup>

- The maintenance fee may be paid by cash, check, money order, Bureau of Land Management (BLM) Declining Deposit Account, or credit card (VISA, American Express, Discover, or MasterCard). Payments must be remitted to the BLM State Office where your claim or site is recorded and received on or before September 1. If the payment is mailed, the envelope must be postmarked by a bona fide delivery service on or before September 1 and received at the proper BLM State Office within 15 calendar days after the due date. Payments may also be made by telephone using a credit card. A complete listing of BLM State Offices with their addresses and phone numbers can be found at <http://www.blm.gov>.
- The maintenance fee for the following claim(s) applies to the assessment year 2019

CLAIM NAME	BLM SERIAL NO.	ACRES IN CLAIM	PAYMENT DUE TO THE BLM (See Instructions on Page 2)
Red Picacho #1	AMC 445346	40	310 <sup>00</sup>
Red Picacho #2	AMC 445347	40	310 <sup>00</sup>
Red Picacho #3	AMC 445348	40	310 <sup>00</sup>
Red Picacho #4	AMC 445349	40	310 <sup>00</sup>
Red Picacho #5	AMC 445350	40	310 <sup>00</sup>
Red Picacho #6	AMC 445351	40	310 <sup>00</sup>
Red Picacho #7	AMC 445352	40	310 <sup>00</sup>
Red Picacho #8	AMC 445353	40	310 <sup>00</sup>
Red Picacho #9	AMC 445354	40	310 <sup>00</sup>

RECEIVED  
 BLM AZ STATE OFFICE  
 PHOENIX, AZ  
 SEP 17 2018

Use a separate sheet for additional claim names, serial numbers, and claimant names and addresses.

# 4260122

**INTERESTED**  
 SEP 17 2018  
 BY: RAM

UNITED STATES  
DEPARTMENT OF THE INTERIOR  
BUREAU OF LAND MANAGEMENT  
**MAINTENANCE FEE PAYMENT FORM  
FOR PLACER MINING CLAIMS**

Remitter Name: C. William +  
Marcelline J Nichols  
Mailing Address: 26134 N. 93rd Ave.  
City, State, Zip: Peoria, AZ 85383

Check here if this is a change of address.

**FOR COUNTY RECORDER'S USE**

No. of claims 10  
Total due BLM \$ 3100.00

- The maintenance fee may be paid by cash, check, money order, Bureau of Land Management (BLM) Declining Deposit Account, or credit card (VISA, American Express, Discover, or MasterCard). Payments must be remitted to the BLM State Office where your claim or site is recorded and received on or before September 1. If the payment is mailed, the envelope must be postmarked by a bona fide delivery service on or before September 1 and received at the proper BLM State Office within 15 calendar days after the due date. Payments may also be made by telephone using a credit card. A complete listing of BLM State Offices with their addresses and phone numbers can be found at <http://www.blm.gov>.
- The maintenance fee for the following claim(s) applies to the assessment year 2019

CLAIM NAME	BLM SERIAL NO.	ACRES IN CLAIM	PAYMENT DUE TO THE BLM (See Instructions on Page 2)
Cordes Peak #1	AMC 410303	40	310.00
Cordes Peak #2	AMC 410304	40	310.00
Estrella #1	AMC 384793	40	310.00
Estrella #2	AMC 384794	40	310.00
Estrella #3	AMC 384795	40	310.00
Estrella #4	AMC 384796	40	310.00
Dela Mountain #1	AMC 403058	40	310.00
Dela Mountain #2	AMC 403059	40	310.00
Dela Mountain #3	AMC 403060	40	310.00
Dela Mountain #4	AMC 403061	40	310.00

RECEIVED  
 BLM STATE OFFICE  
 PHOENIX, ARIZONA  
 SEP 07 2019

Use a separate sheet for additional claim names, serial numbers, and claimant names and addresses.

UNITED STATES  
DEPARTMENT OF THE INTERIOR  
BUREAU OF LAND MANAGEMENT  
**MAINTENANCE FEE PAYMENT FORM  
FOR PLACER MINING CLAIMS**

Remitter Name: C William + Marilline J Nichols  
 Mailing Address: 26134 N. 93<sup>rd</sup> Ave.  
 City, State, Zip: Peoria, AZ 85383

Check here if this is a change of address.

**FOR COUNTY RECORDER'S USE**

No. of claims 10  
 Total due BLM \$ 3100<sup>00</sup>

- The maintenance fee may be paid by cash, check, money order, Bureau of Land Management (BLM) Declining Deposit Account, or credit card (VISA, American Express, Discover, or MasterCard). Payments must be remitted to the BLM State Office where your claim or site is recorded and received on or before September 1. If the payment is mailed, the envelope must be postmarked by a bona fide delivery service on or before September 1 and received at the proper BLM State Office within 15 calendar days after the due date. Payments may also be made by telephone using a credit card. A complete listing of BLM State Offices with their addresses and phone numbers can be found at <http://www.blm.gov>.
- The maintenance fee for the following claim(s) applies to the assessment year 2019.

CLAIM NAME	BLM SERIAL NO.	ACRES IN CLAIM	PAYMENT DUE TO THE BLM (See Instructions on Page 2)
<u>Sila Mountain #6</u>	<u>AMC 384797</u>	<u>40</u>	<u>310<sup>00</sup></u>
<u>Sila Mountain #7</u>	<u>AMC 384798</u>	<u>40</u>	<u>310<sup>00</sup></u>
<u>Sila Mountain #8</u>	<u>AMC 384799</u>	<u>40</u>	<u>310<sup>00</sup></u>
<u>Sila Mountain #9</u>	<u>AMC 384800</u>	<u>40</u>	<u>310<sup>00</sup></u>
<u>Sila Mountain #10</u>	<u>AMC 384801</u>	<u>40</u>	<u>310<sup>00</sup></u>
<u>Sila Mountain #11</u>	<u>AMC 384802</u>	<u>40</u>	<u>310<sup>00</sup></u>
<u>Sila Mountain #12</u>	<u>AMC 384803</u>	<u>40</u>	<u>310<sup>00</sup></u>
<u>Sila Mountain #13</u>	<u>AMC 384804</u>	<u>40</u>	<u>310<sup>00</sup></u>
<u>Sila Mountain #14</u>	<u>AMC 384805</u>	<u>40</u>	<u>310<sup>00</sup></u>
<u>Sila Mountain #15</u>	<u>AMC 384806</u>	<u>40</u>	<u>310<sup>00</sup></u>

PHOENIX, ARIZONA  
 RECEIVED  
 STATE OFFICE

Use a separate sheet for additional claim names, serial numbers, and claimant names and addresses.



UNITED STATES  
DEPARTMENT OF THE INTERIOR  
BUREAU OF LAND MANAGEMENT  
**MAINTENANCE FEE PAYMENT FORM  
FOR PLACER MINING CLAIMS**

Remitter Name: C. William +  
Marilline J Nichols

Mailing Address: 26134 N. 93<sup>rd</sup> Ave.

City, State, Zip: Peoria, AZ 85383

Check here if this is a change of address.

**FOR COUNTY RECORDER'S USE**

No. of claims 10  
Total due BLM \$ 3100<sup>00</sup>

- The maintenance fee may be paid by cash, check, money order, Bureau of Land Management (BLM) Declining Deposit Account, or credit card (VISA, American Express, Discover, or MasterCard). Payments must be remitted to the BLM State Office where your claim or site is recorded and received on or before September 1. If the payment is mailed, the envelope must be postmarked by a bona fide delivery service on or before September 1 and received at the proper BLM State Office within 15 calendar days after the due date. Payments may also be made by telephone using a credit card. A complete listing of BLM State Offices with their addresses and phone numbers can be found at <http://www.blm.gov>.
- The maintenance fee for the following claim(s) applies to the assessment year 2019.

CLAIM NAME	BLM SERIAL NO.	ACRES IN CLAIM	PAYMENT DUE TO THE BLM (See Instructions on Page 2)
<u>Hila Mountain #16</u>	<u>AMC 384807</u>	<u>40</u>	<u>310<sup>00</sup></u>
<u>Hila Mountain #17</u>	<u>AMC 384808</u>	<u>40</u>	<u>310<sup>00</sup></u>
<u>Hila Mountain #18</u>	<u>AMC 394491</u>	<u>40</u>	<u>310<sup>00</sup></u>
<u>Hila Mountain #19</u>	<u>AMC 394492</u>	<u>40</u>	<u>310<sup>00</sup></u>
<u>Hila Mountain #20</u>	<u>AMC 394493</u>	<u>40</u>	<u>310<sup>00</sup></u>
<u>Hila Mountain #21</u>	<u>AMC 394494</u>	<u>40</u>	<u>310<sup>00</sup></u>
<u>Hila Mountain #22</u>	<u>AMC 394495</u>	<u>40</u>	<u>310<sup>00</sup></u>
<u>Hila Mountain #23</u>	<u>AMC 394496</u>	<u>40</u>	<u>310<sup>00</sup></u>
<u>Hila Mountain #24</u>	<u>AMC 394497</u>	<u>40</u>	<u>310<sup>00</sup></u>
<u>Hila Mountain #25</u>	<u>AMC 394498</u>	<u>40</u>	<u>310<sup>00</sup></u>

PHOENIX, ARIZONA  
 RECEIVED BY  
 STATE OFFICE

Use a separate sheet for additional claim names, serial numbers, and claimant names and addresses.

UNITED STATES  
DEPARTMENT OF THE INTERIOR  
BUREAU OF LAND MANAGEMENT  
**MAINTENANCE FEE PAYMENT FORM  
FOR PLACER MINING CLAIMS**

Remitter Name: William & Maselline J. Nichols  
 Mailing Address: 26134 N. 93rd Ave.  
 City, State, Zip: Peoria, AZ 85383

Check here if this is a change of address.

**FOR COUNTY RECORDER'S USE**

No. of claims 10  
 Total due BLM \$ 3100<sup>00</sup>

- The maintenance fee may be paid by cash, check, money order, Bureau of Land Management (BLM) Declining Deposit Account, or credit card (VISA, American Express, Discover, or MasterCard). Payments must be remitted to the BLM State Office where your claim or site is recorded and received on or before September 1. If the payment is mailed, the envelope must be postmarked by a bona fide delivery service on or before September 1 and received at the proper BLM State Office within 15 calendar days after the due date. Payments may also be made by telephone using a credit card. A complete listing of BLM State Offices with their addresses and phone numbers can be found at <http://www.blm.gov>.
- The maintenance fee for the following claim(s) applies to the assessment year 2018.

CLAIM NAME	BLM SERIAL NO.	ACRES IN CLAIM	PAYMENT DUE TO THE BLM (See Instructions on Page 2)
Sila Mountain #26	AMC 394499	40	310 <sup>00</sup>
Sila Mountain #27	AMC 394500	40	310 <sup>00</sup>
Sila Mountain #28	AMC 394501	40	310 <sup>00</sup>
Sila Mountain #29	AMC 394502	40	310 <sup>00</sup>
Sila Mountain #30	AMC 394503	40	310 <sup>00</sup>
Sila Mountain #31	AMC 394504	40	310 <sup>00</sup>
Sila Mountain #32	AMC 394505	40	310 <sup>00</sup>
Sila Mountain #33	AMC 394506	40	310 <sup>00</sup>
Sila Mountain #34	AMC 394507	40	310 <sup>00</sup>
Sila Mountain #35	AMC 394508	40	310 <sup>00</sup>

RECEIVED  
 BLM AZ STATE OFFICE  
 PHOENIX, ARIZONA  
 2018 SEP 01 10:50 AM

Use a separate sheet for additional claim names, serial numbers, and claimant names and addresses.

UNITED STATES  
DEPARTMENT OF THE INTERIOR  
BUREAU OF LAND MANAGEMENT  
**MAINTENANCE FEE PAYMENT FORM  
FOR PLACER MINING CLAIMS**

Remitter Name: C. William & Marcelline J. Nichols  
 Mailing Address: 26134 N. 93rd Ave.  
 City, State, Zip: Peoria, AZ 85383

Check here if this is a change of address.

**FOR COUNTY RECORDER'S USE**

No. of claims 10  
 Total due BLM \$ 3100<sup>00</sup>

- The maintenance fee may be paid by cash, check, money order, Bureau of Land Management (BLM) Declining Deposit Account, or credit card (VISA, American Express, Discover, or MasterCard). Payments must be remitted to the BLM State Office where your claim or site is recorded and received on or before September 1. If the payment is mailed, the envelope must be postmarked by a bona fide delivery service on or before September 1 and received at the proper BLM State Office within 15 calendar days after the due date. Payments may also be made by telephone using a credit card. A complete listing of BLM State Offices with their addresses and phone numbers can be found at <http://www.blm.gov>.
- The maintenance fee for the following claim(s) applies to the assessment year 2019.

CLAIM NAME	BLM SERIAL NO.	ACRES IN CLAIM	PAYMENT DUE TO THE BLM (See Instructions on Page 2)
Sila Mountain #36	AMC 394509	40	310 <sup>00</sup>
Sila Mountain #37	AMC 394510	40	310 <sup>00</sup>
Sila Mountain #38	AMC 394511	40	310 <sup>00</sup>
Sila Mountain #39	AMC 394512	40	310 <sup>00</sup>
Sila Mountain #40	AMC 394051	40	310 <sup>00</sup>
Sila Mountain #41	AMC 396284	40	310 <sup>00</sup>
Sila Mountain #42	AMC 396284	40	310 <sup>00</sup>
Sila Mountain #43	AMC 396285	40	310 <sup>00</sup>
Sila Mountain #44	AMC 397074	40	310 <sup>00</sup>
Sila Mountain #45	AMC 397075	40	310 <sup>00</sup>

RECEIVED  
 BLM AZ STATE OFFICE  
 PHOENIX, ARIZONA  
 SEP 5 2019

Use a separate sheet for additional claim names, serial numbers, and claimant names and addresses.

UNITED STATES  
DEPARTMENT OF THE INTERIOR  
BUREAU OF LAND MANAGEMENT  
**MAINTENANCE FEE PAYMENT FORM  
FOR PLACER MINING CLAIMS**

Remitter Name: C. William +  
Marjuline J. Nichols  
Mailing Address: 26134 N. 93rd Ave  
City, State, Zip: Peoria, AZ 85383

Check here if this is a change of address.

**FOR COUNTY RECORDER'S USE**

No. of claims 5  
Total due BLM \$ 1550<sup>00</sup>

- The maintenance fee may be paid by cash, check, money order, Bureau of Land Management (BLM) Declining Deposit Account, or credit card (VISA, American Express, Discover, or MasterCard). Payments must be remitted to the BLM State Office where your claim or site is recorded and received on or before September 1. If the payment is mailed, the envelope must be postmarked by a bona fide delivery service on or before September 1 and received at the proper BLM State Office within 15 calendar days after the due date. Payments may also be made by telephone using a credit card. A complete listing of BLM State Offices with their addresses and phone numbers can be found at <http://www.blm.gov>.
- The maintenance fee for the following claim(s) applies to the assessment year 2019.

CLAIM NAME	BLM SERIAL NO.	ACRES IN CLAIM	PAYMENT DUE TO THE BLM (See Instructions on Page 2)
<u>Hila Mountain #46</u>	<u>AMC 397076</u>	<u>40</u>	<u>310<sup>00</sup></u>
<u>Hila Mountain #47</u>	<u>AMC 398944</u>	<u>40</u>	<u>310<sup>00</sup></u>
<u>Hila Mountain #48</u>	<u>AMC 398945</u>	<u>40</u>	<u>310<sup>00</sup></u>
<u>Hila Mountain #49</u>	<u>AMC 398946</u>	<u>40</u>	<u>310<sup>01</sup></u>
<u>Hila Mountain #50</u>	<u>AMC 398947</u>	<u>40</u>	<u>310<sup>01</sup></u>

RECEIVED  
 BLM AZ STATE OFFICE  
 2019 SEP - 5 P 2:20  
 PHOENIX, ARIZONA

Use a separate sheet for additional claim names, serial numbers, and claimant names and addresses.

UNITED STATES  
DEPARTMENT OF THE INTERIOR  
BUREAU OF LAND MANAGEMENT  
**MAINTENANCE FEE PAYMENT FORM FOR  
LODE CLAIMS, MILL SITES, AND TUNNEL SITES**

Remitter Name: C. William +  
Marcelline J. Nichols  
Mailing Address: 26134 N. 93<sup>rd</sup> Ave.  
City, State, Zip: Peoria, AZ 85383

Check here if this is a change of address.

**FOR COUNTY RECORDER'S USE**

No. of claims/sites 10  
x \$155 per claim/site  
Total due BLM \$ 1550<sup>00</sup>

- The maintenance fee may be paid by cash, check, money order, Bureau of Land Management (BLM) Declining Deposit Account, or credit card (VISA, American Express, Discover, or MasterCard). Payments must be remitted to the BLM State Office where your claim or site is recorded and received on or before September 1. If the payment is mailed, the envelope must be postmarked by a bona fide delivery service on or before September 1 and received at the proper BLM State Office within 15 calendar days after the due date. Payments may also be made by telephone using a credit card. A complete listing of BLM State Offices with their addresses and phone numbers can be found at <http://www.blm.gov>.
- The maintenance fee for the following claim(s)/site(s) applies to the assessment year 2019.

CLAIM/SITE NAME	BLM SERIAL NO.
Peacho #1	AMC 398965
Peacho #2	AMC 398966
Hila Mountain #1	AMC 398948
Sunset #1	AMC 398949
Sunset #2	AMC 398949
Sunset #3	AMC 398950
Sunset #4	AMC 398962
Sunset #5	AMC 398963
Sunset #6	AMC 398964
Sunset #7	AMC 398951

Use a separate sheet for additional claim/site names, serial numbers, and claimant names and addresses.

UNITED STATES  
DEPARTMENT OF THE INTERIOR  
BUREAU OF LAND MANAGEMENT  
**MAINTENANCE FEE PAYMENT FORM FOR  
LODE CLAIMS, MILL SITES, AND TUNNEL SITES**

Remitter Name: C. William & Marallie J Nichols  
 Mailing Address: 26134 N. 93<sup>rd</sup> Ave.  
 City, State, Zip: Peoria, AZ 85383

Check here if this is a change of address.

FOR COUNTY RECORDER'S USE

No. of claims/sites 5  
 x \$155 per claim/site  
 Total due BLM \$ 775<sup>00</sup>

1. The maintenance fee may be paid by cash, check, money order, Bureau of Land Management (BLM) Declining Deposit Account, or credit card (VISA, American Express, Discover, or MasterCard). Payments must be remitted to the BLM State Office where your claim or site is recorded and received on or before September 1. If the payment is mailed, the envelope must be postmarked by a bona fide delivery service on or before September 1 and received at the proper BLM State Office within 15 calendar days after the due date. Payments may also be made by telephone using a credit card. A complete listing of BLM State Offices with their addresses and phone numbers can be found at <http://www.blm.gov>.

2. The maintenance fee for the following claim(s)/site(s) applies to the assessment year 2019.

CLAIM/SITE NAME	BLM SERIAL NO.
Sunset #8	AMC 398952
Sunset #9	AMC 398953
Sunset #10	AMC 398954
Sunset #11	AMC 398955
Cordes Mountain #1	AMC 439917

RECEIVED  
 BLM AZ STATE OFFICE  
 2018 SEP - 5 P 2:21  
 PHOENIX, ARIZONA

Use a separate sheet for additional claim/site names, serial numbers, and claimant names and addresses.

CERTIFIED MAIL



7018 0360 0002 2041 7951

C William & Marciline Nichols  
26134 N 93rd Ave  
Peoria AZ 85383-1350



1000



85004

U.S. POSTAGE PAID  
FCM LG ENV  
GLENDALE, AZ  
85308  
AUG 31, 18  
AMOUNT  
**\$7.62**  
R2304N116924-1

RETURN RECEIPT  
REQUESTED

RETURN RECEIPT  
REQUESTED

Bureau of Land Management  
One North Central Ave. Ste 800  
Phoenix, AZ 85004-4427

RECEIVED  
BLM AZ STATE OFFICE  
2018 SEP -5 P 2:20  
PHOENIX, ARIZONA

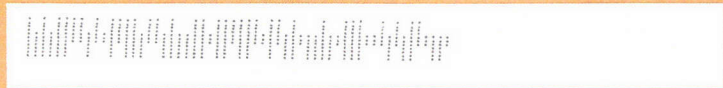

**United States Department of the Interior**  
**Bureau of Land Management**  
 DIV OF LANDS, MINRLS & ENERGY  
 ONE N CENTRAL AVE  
 PHOENIX, AZ 85004 -4427  
 Phone: 602-417-9200

Receipt

No: 4260122

<b>Transaction #:</b> 4375733	
<b>Date of Transaction:</b> 09/11/2018	
<b>CUSTOMER:</b>	
CHARLES WILLIAM NICHOLS 26134 N 93RD AVE PEORIA, AZ 85383-1350 US	

LINE #	QTY	DESCRIPTION	REMARKS	UNIT PRICE	TOTAL
1	1.00	LOCATABLE MINERALS / MINING CLAIMS-NOT NEW-UNADJUD, ONE AUTH NO. ONLY / MINING CLAIM MONEY RECEIVED CASES: AMC445346/\$22165.00	MAINT 2019/143	- n/a -	22165.00
<b>TOTAL:</b>					<b>\$22,165.00</b>

PAYMENT INFORMATION					
1	AMOUNT:	22165.00	POSTMARKED:	N/A	
	TYPE:	CHECK	RECEIVED:	09/05/2018	
	CHECK NO:	221			
	NAME:	NICHOLS, CHARLES WILLIAM 26134 N 93RD AVE PEORIA AZ 85383-1350 US			

REMARKS

This receipt was generated by the automated BLM Collections and Billing System and is a paper representation of a portion of the official electronic record contained therein.



**NOTICE!!**

**These documents have been scanned!**

**Do not place un-scanned documents beneath this notice!**

**Do not remove this notice from this file!**

GPO Jacket No. 560-102  
Print Order 61540  
Rise Business Services, LLC  
Job=AZ15 4/29/2019



Box Number= AZ15006



Claim Begin-End: AMC445346-AMC445354

5 Miscellaneous



AZ15006-14

AMC450400-AMC453366

**NO  
DOCUMENTS  
FOUND**

NO DOCUMENTS FOUND  
NO DOCUMENTS FOUND

**NOTICE!!**

**These documents have been scanned!**

**Do not place un-scanned documents beneath this notice!**

**Do not remove this notice from this file!**

GPO Jacket No. 560-102  
Print Order 61540  
Rise Business Services, LLC  
Job=AZ15 4/29/2019



Box Number= AZ15006



Claim Begin-End: AMC445346-AMC445354

6 Location Notices-Amendments and Supporting Documents



AZ15006-14 AMC450400-AMC453366

# MINING CLAIM STATUS REPORT

Data Entered: 9/6/17

MTP Checked By: 9/6/17 RAN  
GEO Checked By: 9/6/17 RAN

LEAD SERIAL NUMBER: AMC 445346 thru AMC 445354

### NUMBER OF CLAIMS & TYPE:

LODE  
9 PLACER  
ASSOCIATION PLACER  
MILL SITE  
TUNNEL SITE

### CHARGES:

Processing Fee @ \$20 = \$ 180  
Location Fee @ \$37 = \$ 333  
Maintenance Fee @ \$155 = \$ 2790  
Add'l Maint Fee for Assoc Placer = \$ \_\_\_\_\_  
**SUBTOTAL** \$ \_\_\_\_\_  
Other Fees \$ \_\_\_\_\_  
Other Fees \$ \_\_\_\_\_  
**TOTAL** \$ \_\_\_\_\_

TOTAL ACREAGE: 40 Per Claim  
(Placer Only)

NUMBER OF LOCATORS: \_\_\_\_\_

DOCUMENTS RECEIVED VIA: Over-the-Counter  Mail  TIMELY FILED: Yes  No

LEGAL DESCRIPTION: T 7N R 2W SEC 28, 33  
T \_\_\_\_\_ R \_\_\_\_\_ SEC \_\_\_\_\_  
T \_\_\_\_\_ R \_\_\_\_\_ SEC \_\_\_\_\_  
T \_\_\_\_\_ R \_\_\_\_\_ SEC \_\_\_\_\_  
T \_\_\_\_\_ R \_\_\_\_\_ SEC \_\_\_\_\_

BLM  FOREST SERVICE [ ] SUBJ TO PL 359: Yes [ ] No [ ]  
WILDERNESS AREA [ ] \_\_\_\_\_

SPLIT ESTATE: N/A [ ] SX [ ] PX [ ] OTHER [ ] \_\_\_\_\_  
SRHA [ ] Was proper Notice filed if located on SHRA Land? Yes [ ] No [ ]

### RECONVEYED MINERALS ON BLM LAND REQUIRE OPENING ORDER FROM 1944 TO 1993:

Open to Entry On \_\_\_\_\_ N/A [ ]

COMMENTS/STATUS: VOID [ ] PARTIALLY VOID [ ] PVT MINERALS [ ] WITHDRAWN LANDS [ ]  
OTHER [ ] \_\_\_\_\_

INTERNAL LE2000 NOT WORKING

[ ] Claimant acknowledges that portions of the following claim(s) site(s) may be void or voidable.

Printed Name of Claimant \_\_\_\_\_ Signature of Claimant \_\_\_\_\_

\*\*\*\*\*FINAL ADJUDICATION\*\*\*\*\*

DATE 4/30/2018 INITIALS fw

County Recordation Information:

OFFICIAL RECORDS OF  
MARICOPA COUNTY RECORDER  
ADRIAN FONTES  
2017-0651554 09/01/17 01:37  
PAPER RECORDING

0792059-2-9-1  
andricf

NOTICE OF MINING CLAIM LOCATION

- 1. TYPE OF NOTICE:  Location  Amendment  Relocation
- 2. TYPE OF CLAIM OR SITE:  Placer  Lode  Millsite  Tunnel site
- 3. The name, address and telephone number of the name(s) to be considered owner(s):  
PLEASE PRINT (show additional owners on attached sheet)

RECEIVED  
BLM AZ STATE OFFICE  
2017 SEP - 1 P 12:40  
PHOENIX, ARIZONA

Name: C. WILLIAM + MARCELLINE J. NICHOLS  
Address: 26134 N 93RD AVE.  
City/State/Zip Code: PEORIA, AZ 85383  
Telephone Number (include area code): 602-550-1463

4. The name of the claim: Red Picacho # 1

5. The date of location is: 9-1-2017

6. The claim is 1320 feet long and 1320 feet wide. The distance from the location monument to each end of the claim is 1320 feet in a N direction and 1320 feet in a W direction.

7. The SE corner of the claim is CENTER OF SECTION 28;  
0 feet  
from a survey monument or permanent natural object described as 4" PVC - CENTER OF SEC 28 T7N R2W

8. The general course of the claim is from the NORTH to the SOUTH.

9. The location of the claim is in Section(s) 28, Quarter Section(s) NW, Township(s) T7N, Range(s) R2W, River Meridian, MARICOPA County, State of Arizona. Gila and Salt

10. Is the claim filed under Public Law 359?  yes  no

11. Monument types are 4" PVC

AMC445346

RECEIVED  
2018 APR 26 P 1:25  
PHOENIX, ARIZONA

Date 9-1-2017

Signature William Nichols  
Marcelline Nichols

Locator  
 Agent Only

## MAP OF MINING CLAIM LOCATION

1. The name of the claim is Red Picacho # 1
2. The SE corner of the claim is 2640 feet in a WEST direction to a survey monument or permanent object as described as WEST 1/4 SEC MARKER  
SEC 28 T7N R2W
3. The type of location monument is 4" PVC
4. The bearing and distance between the corners of the claim are beginning at the NW corner of the claim, 1320 feet in a E direction to the NE corner, then 1320 feet in a S direction to the SE corner, then 1320 feet in a W direction to the SW corner, then 1320 feet in a N direction to the point of beginning.
5. Please indicate the distance and bearings between claim corners and a recognized survey monument or landmark. Indicate the distance from the location monument to each end of the claim.

### MAP

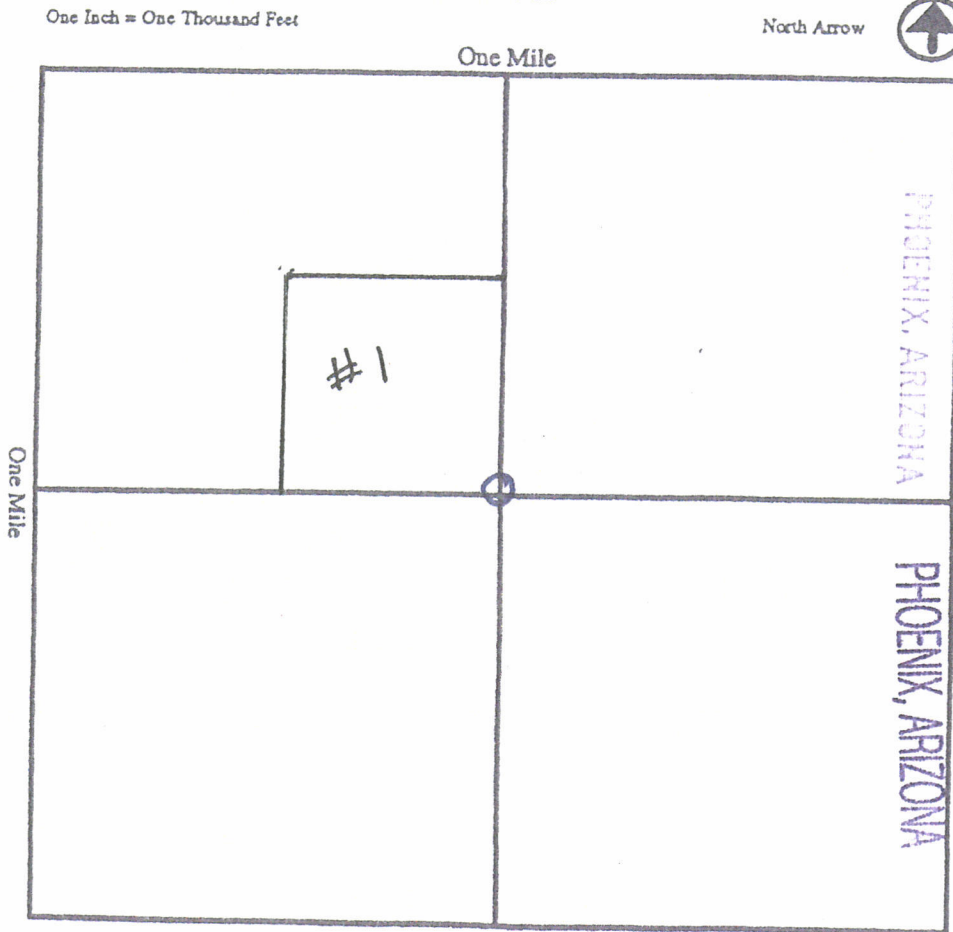

AMC 445346

RECEIVED  
BIMAZ STATE OFFICE

2018 APR 26 P 1:25  
2011 SEP - 1 P 12:40

640 Acres

Section 28, Quarter Section NW, Range 77N R2W,  
Township 77N, G&SR Meridian, MARICOPA County, Arizona.

Date 9-1-17 Signature Clayton Nichols  
Maullias Method

NOTICE OF MINING CLAIM LOCATION

RECEIVED  
BLM AZ STATE OFFICE  
2017 SEP - 1 P 12:40  
PHOENIX, ARIZONA

1. TYPE OF NOTICE:  Location  Amendment  Relocation
2. TYPE OF CLAIM OR SITE:  Placer  Lode  Millsite  Tunnel site
3. The name, address and telephone number of the name(s) to be considered owner(s):  
PLEASE PRINT (show additional owners on attached sheet)  
Name: C. WILLIAM + MARCELLINE J. NICHOLS  
Address: 26134 N 93rd Ave.  
City/State/Zip Code: Peoria, AZ 85383  
Telephone Number (include area code): 602-550-1463
4. The name of the claim: Red Picacho # 1
5. The date of location is: 9-1-2017
6. The claim is 1320 feet long and 1320 feet wide. The distance from the location monument to each end of the claim is 1320 feet in a N direction and 1320 feet in a W direction.
7. The SE corner of the claim is CENTER OF SECTION 28;  
0 feet  
from a survey monument or permanent natural object described as 4" PVC - CENTER OF SEC 28 T7N R2W
8. The general course of the claim is from the NORTH to the SOUTH.
9. The location of the claim is in Section(s) 28, Quarter Section(s) NW, Township(s) T7N, Range(s) R2W, Gila and Salt River Meridian, MARICOPA County, State of Arizona.
10. Is the claim filed under Public Law 359?  yes  no
11. Monument types are 4" PVC

AMC445346

Date 9-1-2017

Signature

C. William Nichols  
Marcelline J. Nichols

Locator  
 Agent Only

MAP OF MINING CLAIM LOCATION

- The name of the claim is Red Picacho #1
- The SE corner of the claim is 2640 feet in a WEST direction to a survey monument or permanent object as described as WEST 1/4 SEC MARKER SEC 28 T7N R2W
- The type of location monument is 4" PVC
- The bearing and distance between the corners of the claim are beginning at the NW corner of the claim, 1320 feet in a E direction to the NE corner, then 1320 feet in a S direction to the SE corner, then 1320 feet in a W direction to the SW corner, then 1320 feet in a N direction to the point of beginning.
- Please indicate the distance and bearings between claim corners and a recognized survey monument or landmark. Indicate the distance from the location monument to each end of the claim.

MAP

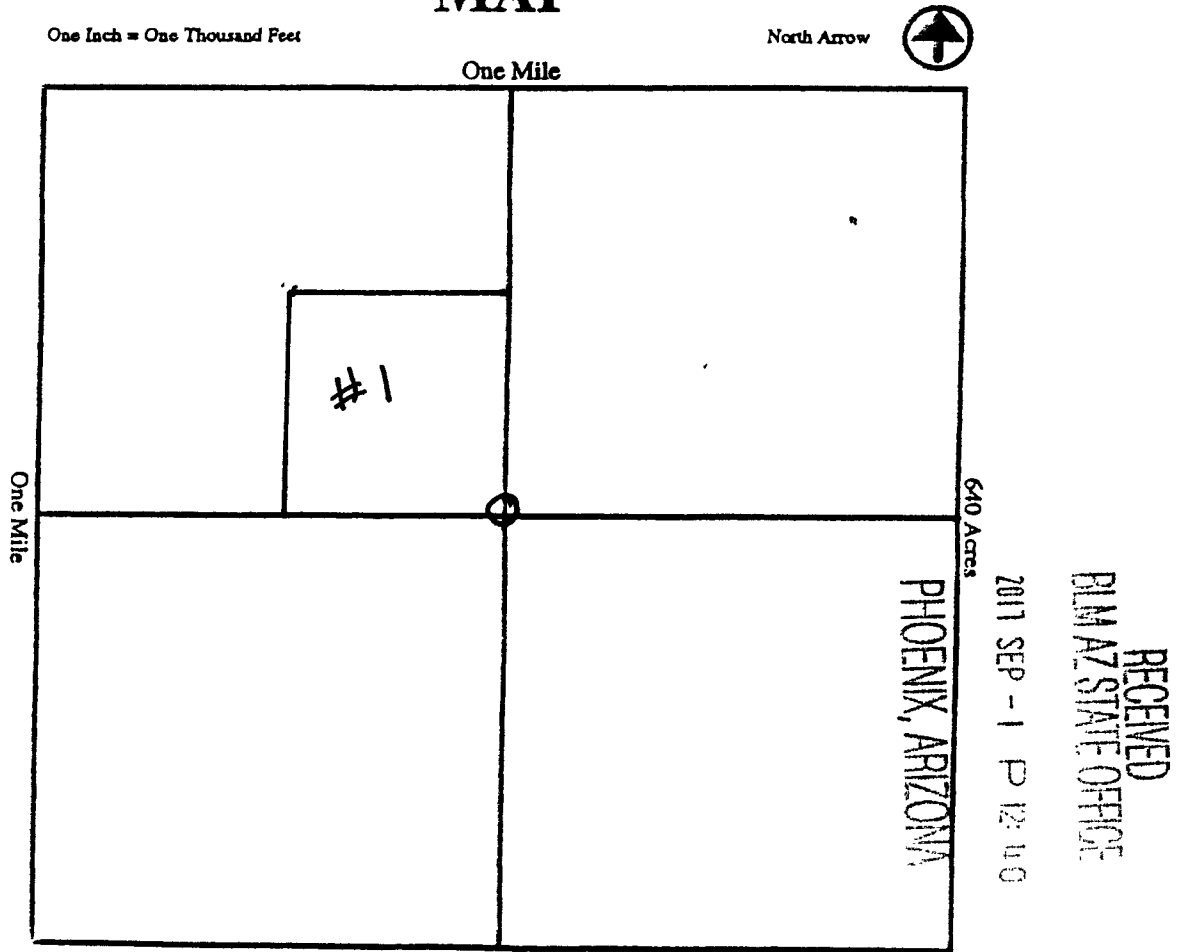

AMC445346

Section 28, Quarter Section NW, Range T7N R2W,  
Township T7N, G&SR Meridian, MARICOPA County, Arizona.

Date 9-1-17 Signature Chris Nishols



0792059-2-9-2  
andricf

NOTICE OF MINING CLAIM LOCATION

PHOENIX, ARIZONA

2017 SEP - 1 P 12:40

RECEIVED  
BIMAZ STATE OFFICE

- 1. TYPE OF NOTICE:  Location  Amendment  Relocation
- 2. TYPE OF CLAIM OR SITE:  Placer  Lode  Millsite  Tunnelsite
- 3. The name, address and telephone number of the name(s) to be considered owner(s):  
PLEASE PRINT (show additional owners on attached sheet)

Name: C. WILLIAM + MARCILLINE J. NICHOLS  
 Address: 26139 N. 93RD AVE.  
 City/State/Zip Code: PEORIA AZ 85383  
 Telephone Number (include area code): 602-550-1463

4. The name of the claim: Red PICACHO # 2

5. The date of location is: 9-1-2017

6. The claim is 1320 feet long and 1320 feet wide. The distance from the location monument to each end of the claim is 1320 feet in a N direction and 1320 feet in a E direction.

7. The SW corner of the claim is 0 feet

from a survey monument or permanent natural object described as 4" PVC - CENTER OF SECTION 28 T7N R2W.

8. The general course of the claim is from the NORTH to the SOUTH.

9. The location of the claim is in Section(s) 28, Quarter Section(s) NE, Township(s) T7N, Range(s) R2W, Gila and Salt River Meridian, MARICOPA County, State of Arizona.

10. Is the claim filed under Public Law 359?  yes  no

11. Monument types are 4" PVC

AMC445347

PHOENIX, ARIZONA

2018 APR 26 P 1:26

RECEIVED  
BIMAZ STATE OFFICE  
Locator  
Agent Only

Date 9-1-2017

Signature William Nichols  
Marcilline Nichols

## MAP OF MINING CLAIM LOCATION

1. The name of the claim is Red Picacho # 2
2. The SE corner of the claim is 1320 feet in a E direction to a survey monument or permanent object as described as EAST 1/4 MARKER Sec 28 T7N R2W.
3. The type of location monument is 4" PVC
4. The bearing and distance between the corners of the claim are beginning at the NW corner of the claim, 1320 feet in a E direction to the NE corner, then 1320 feet in a S direction to the SE corner, then 1320 feet in a W direction to the SW corner, then 1320 feet in a N direction to the point of beginning.
5. Please indicate the distance and bearings between claim corners and a recognized survey monument or landmark. Indicate the distance from the location monument to each end of the claim.

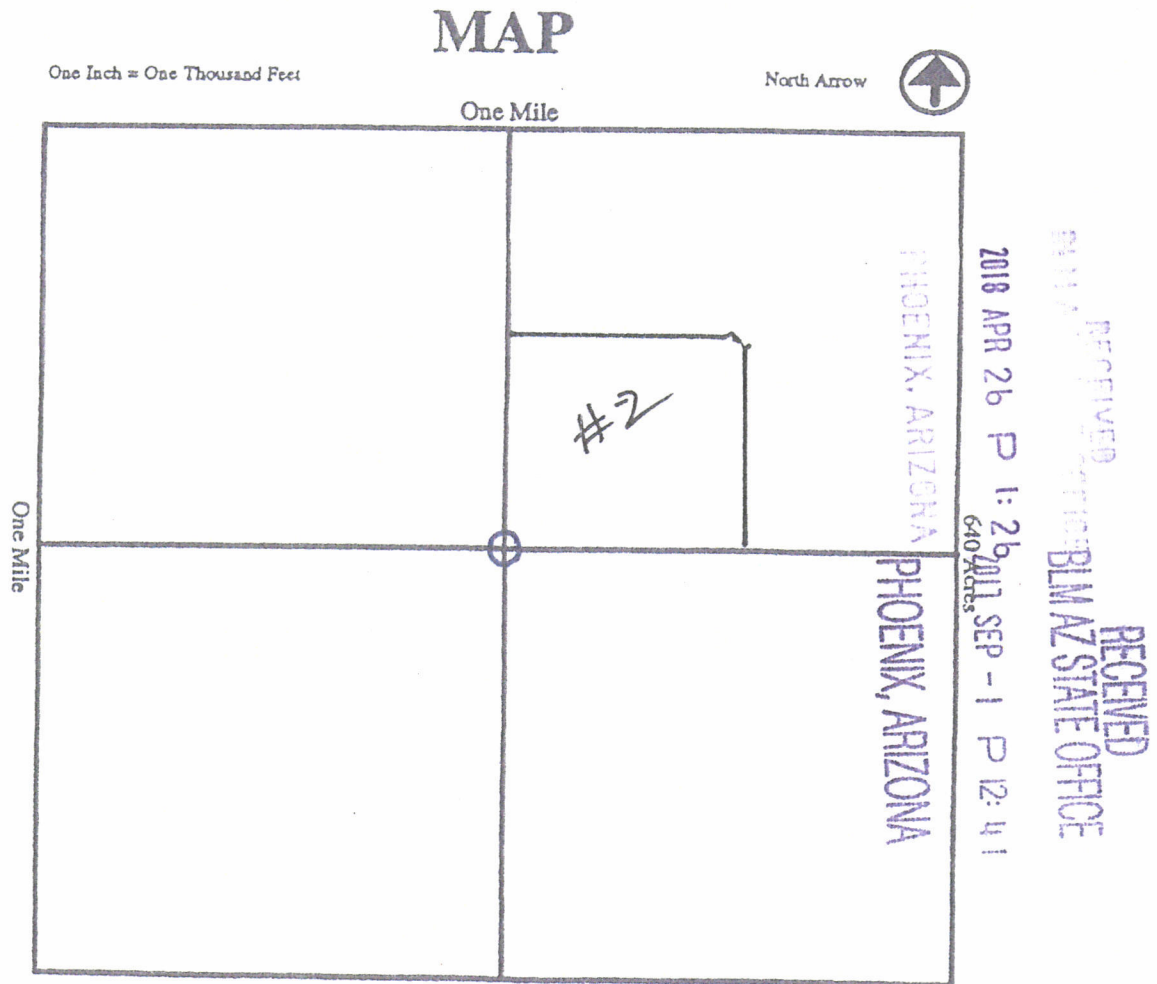

AMC445347

Section 28, Quarter Section NE, Range R2W  
 Township T7N, G&SR Meridian, MARICOPA County, Arizona.

Date 9-1-2017 Signature [Handwritten Signature]

NOTICE OF MINING CLAIM LOCATION

PHOENIX, ARIZONA

2017 SEP - 1 P 12:40

RECEIVED  
BLM AZ STATE OFFICE

1. TYPE OF NOTICE:  Location  Amendment  Relocation
2. TYPE OF CLAIM OR SITE:  Placer  Lode  Millsite  Tunnelsite
3. The name, address and telephone number of the name(s) to be considered owner(s):  
PLEASE PRINT (show additional owners on attached sheet)  
Name: C. WILLIAM + MARCELLINE J. NICHOLS  
Address: 26134 N. 93RD AVE.  
City/State/Zip Code: PEORIA AZ 85383  
Telephone Number (include area code): 602-550-1463
4. The name of the claim: Red Picacho # 2
5. The date of location is: 9-1-2017
6. The claim is 1320 feet long and 1320 feet wide. The distance from the location monument to each end of the claim is 1320 feet in a N direction and 1320 feet in a E direction.
7. The SW corner of the claim is 0 feet from a survey monument or permanent natural object described as 4" PVC - CENTER OF SECTION 28 T7N R2W.
8. The general course of the claim is from the NORTH to the SOUTH.
9. The location of the claim is in Section(s) 28, Quarter Section(s) NE, Township(s) T7N, Range(s) R2W, Gila and Salt River Meridian, MARICOPA County, State of Arizona.
10. Is the claim filed under Public Law 359?  yes  no
11. Monument types are 4" PVC

AMC445347

Date 9-1-2017

Signature

C. William Nichols  
Marcelline Nichols

Locator  
 Agent Only

# MAP OF MINING CLAIM LOCATION

1. The name of the claim is Red Picacho # 2
2. The SE corner of the claim is 1320 feet in a E direction to a survey monument or permanent object as described as EAST 1/4 MARKER  
Sec 28 T7N R2W.
3. The type of location monument is 4" PVC
4. The bearing and distance between the corners of the claim are beginning at the NW corner of the claim, 1320 feet in a E direction to the NE corner, then 1320 feet in a S direction to the SE corner, then 1320 feet in a W direction to the SW corner, then 1320 feet in a N direction to the point of beginning.
5. Please indicate the distance and bearings between claim corners and a recognized survey monument or landmark. Indicate the distance from the location monument to each end of the claim.

## MAP

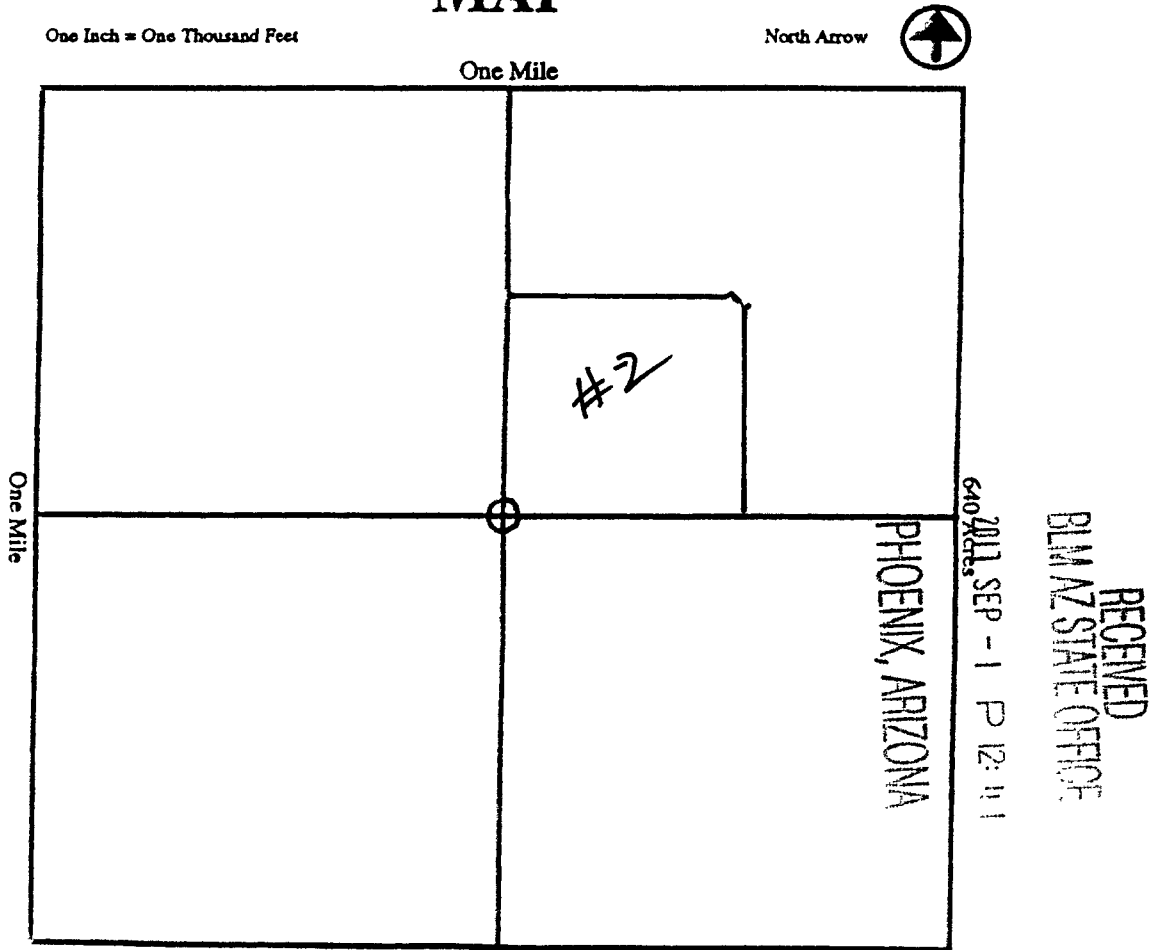

AMC445347

RECEIVED  
BLM AZ STATE OFFICE

Section 28, Quarter Section NE, Range R2W  
Township T7N, G&SR Meridian, MARICOPA County, Arizona.

Date 9-1-2017

Signature *Charles Nicholas*

County Recordation Information:

OFFICIAL RECORDS OF  
MARICOPA COUNTY RECORDER  
ADRIAN FONTES  
2017-0651556 09/01/17 01:37  
PAPER RECORDING

0792059-2-9-3  
andricf

NOTICE OF MINING CLAIM LOCATION

PHOENIX, ARIZONA

2017 SEP - 1 P 12:41

RECEIVED  
BLM AZ STATE OFFICE

- 1. TYPE OF NOTICE:  Location  Amendment  Relocation
- 2. TYPE OF CLAIM OR SITE:  Placer  Lode  Millsite  Tunnel site
- 3. The name, address and telephone number of the name(s) to be considered owner(s):  
PLEASE PRINT (show additional owners on attached sheet)

Name: C. WILLIAM + MARCELLINE J. NICHOLS  
 Address: 26134 N 93RD Ave.  
 City/State/Zip Code: Peoria, AZ 85383  
 Telephone Number (include area code): 602-550-1463

4. The name of the claim: Red Picacho #3

5. The date of location is: 9-1-2017

6. The claim is 1320 feet long and 1320 feet wide. The distance from the location monument to each end of the claim is 1320 feet in a N direction and 1320 feet in a W direction.

7. The SE corner of the claim is 0 feet.

from a survey monument or permanent natural object described as East 1/4 corner of Sec 28 T7N R2W.

8. The general course of the claim is from the NORTH to the SOUTH.

9. The location of the claim is in Section(s) 28, Quarter Section(s) NE, Township(s) T7N, Range(s) R2W, Gila and Salt River Meridian, MARICOPA County, State of Arizona.

10. Is the claim filed under Public Law 359?  yes  no

11. Monument types are 4" PVC

AMC445348

Date 9-1-2017

Signature C. William Nichols  
Marcelline J. Nichols

PHOENIX, ARIZONA

2018 APR 26 P 1:26

Locator  
 Agent Only

**MAP OF MINING CLAIM LOCATION**

1. The name of the claim is Red Picacho # 3
2. The SE corner of the claim is 0 feet in a \_\_\_\_\_ direction to a survey monument or permanent object as described as E 1/4 corner of SEC 28 T7N R2W
3. The type of location monument is 4" PVC
4. The bearing and distance between the corners of the claim are beginning at the NW corner of the claim, 1320 feet in a E direction to the NE corner, then 1320 feet in a S direction to the SE corner, then 1320 feet in a W direction to the SW corner, then 1320 feet in a N direction to the point of beginning.
5. Please indicate the distance and bearings between claim corners and a recognized survey monument or landmark. Indicate the distance from the location monument to each end of the claim.

**MAP**

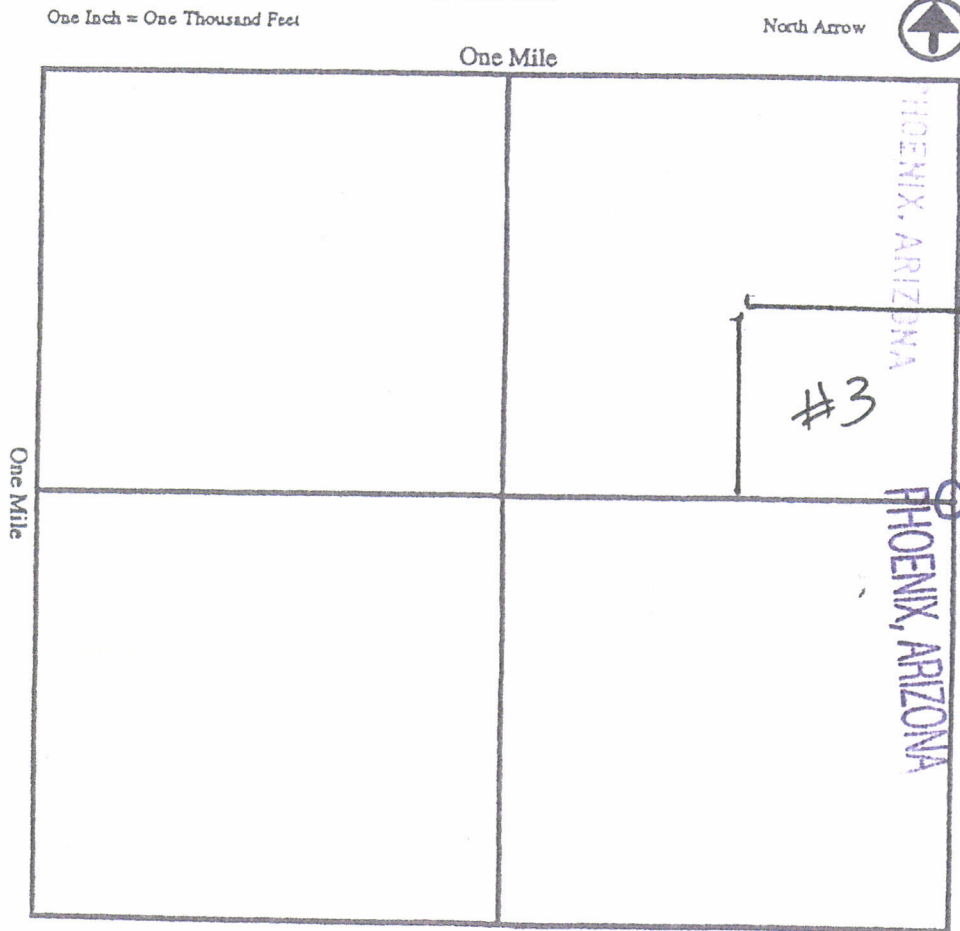

AMC445348

RECEIVED  
BIMAZ STATE OFFICE

2018 APR 26 P 1:26

2017 SEP - 1 P 12:41

Section 28 Quarter Section NE Range R2W  
 Township T7N G&SR Meridian, MARICOPA County, Arizona.

Date 9-1-2017 Signature Chas Rickard of Paulina Rickard

NOTICE OF MINING CLAIM LOCATION

PHOENIX, ARIZONA

2011 SEP - 1 P 12:11

RECEIVED  
BIMAZ STATE OFFICE

- 1. TYPE OF NOTICE:  Location  Amendment  Relocation
- 2. TYPE OF CLAIM OR SITE:  Placer  Lode  Millsite  Tunnelsite
- 3. The name, address and telephone number of the name(s) to be considered owner(s):  
PLEASE PRINT (show additional owners on attached sheet)

Name: C. WILLIAM + MARCILLINE J. NICHOLS  
 Address: 26139 N 93RD Ave.  
 City/State/Zip Code: Peoria, AZ 85383  
 Telephone Number (include area code): 602-550-1463

4. The name of the claim: Red Picacho #3

5. The date of location is: 9-1-2017

6. The claim is 1320 feet long and 1320 feet wide. The distance from the location monument to each end of the claim is 1320 feet in a N direction and 1320 feet in a W direction.

7. The SE corner of the claim is 0 feet.

from a survey monument or permanent natural object described as EAST 1/4 CORNER OF SEC 28 T7N R2W

8. The general course of the claim is from the NORTH to the SOUTH.

9. The location of the claim is in Section(s) 28, Quarter Section(s) NE, Township(s) T7N, Range(s) R2W, Gila and Salt River Meridian, MARICOPA County, State of Arizona.

10. Is the claim filed under Public Law 359?  yes  no

11. Monument types are 4" PVC

AMC445348

Date 9-1-2017

Signature C. William Nichols  
Marcilline J. Nichols

Locator  
 Agent Only

**MAP OF MINING CLAIM LOCATION**

1. The name of the claim is Red Picacho # 3
2. The SE corner of the claim is 0 feet in a \_\_\_\_\_ direction to a survey monument or permanent object as described as E 1/4 CORNER OF SEC 28 T7N R2W
3. The type of location monument is 4" PVC
4. The bearing and distance between the corners of the claim are beginning at the NW corner of the claim, 1320 feet in a E direction to the NE corner, then 1320 feet in a S direction to the SE corner, then 1320 feet in a W direction to the SW corner, then 1320 feet in a N direction to the point of beginning.
5. Please indicate the distance and bearings between claim corners and a recognized survey monument or landmark. Indicate the distance from the location monument to each end of the claim.

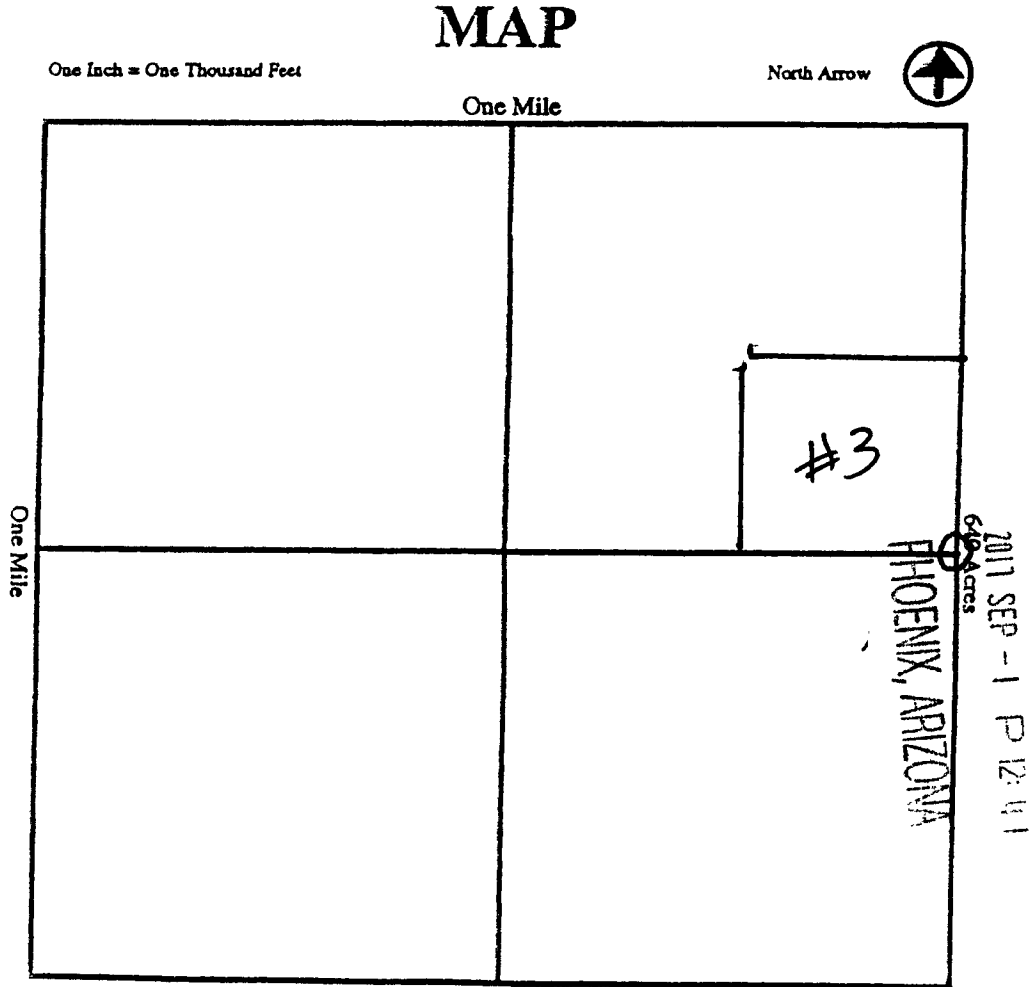

AMC 445348

RECEIVED  
BIM AZ STATE OFFICE

Section 28, Quarter Section NE, Range R2W  
 Township T7N, G&SR Meridian, MARICOPA County, Arizona.

Date 9-1-2017 Signature Chris Michael Paulina Madal



County Recordation Information:

OFFICIAL RECORDS OF  
MARICOPA COUNTY RECORDER  
ADRIAN FONTES  
2017-0651557 09/01/17 01:37  
PAPER RECORDING

0792059-2-9-4  
andricf

NOTICE OF MINING CLAIM LOCATION

PHOENIX, ARIZONA

2017 SEP - 1 P 12:41

RECEIVED  
BLM AZ STATE OFFICE

- 1. TYPE OF NOTICE:  Location  Amendment  Relocation
- 2. TYPE OF CLAIM OR SITE:  Placer  Lode  Millsite  Tunnel site
- 3. The name, address and telephone number of the name(s) to be considered owner(s) is:  
PLEASE PRINT (show additional owners on attached sheet)

Name: C. WILLIAM + MARCELLINE J. NICHOLS  
 Address: 26134 N 93<sup>RD</sup> HWY.  
 City/State/Zip Code: Phoenix, AZ 85383  
 Telephone Number (include area code): 602-550-1463

- 4. The name of the claim: Red PICACHO # 4
- 5. The date of location is: 9-1-2017

6. The claim is 1320 feet long and 1320 feet wide. The distance from the location monument to each end of the claim is 1320 feet in a S direction and 1320 feet in a W direction.

7. The NE corner of the claim is 6 feet from a survey monument or permanent natural object described as center of sec 28, T7N, R2W.

8. The general course of the claim is from the NORTH to the SOUTH.

9. The location of the claim is in Section(s) 28, Quarter Section(s) SW, Township(s) T7N, Range(s) R2W, Gila and Salt River Meridian, MARICOPA County, State of Arizona.

10. Is the claim filed under Public Law 359?  yes  no

11. Monument types are 4" PVC

AMC 445349

PHOENIX, ARIZONA

2018 APR 26 P 1:28

RECEIVED  
BLM AZ STATE OFFICE

Date 9-1-2017

Signature Clym Nichols  
Marcelline Nichols

Locator  
 Agent Only

**MAP OF MINING CLAIM LOCATION**

- The name of the claim is Red Picacho #4
- The NE corner of the claim is 0 feet in a \_\_\_\_\_ direction to a survey monument or permanent object as described as CENTER of SEC 33,  
T7N, R2W
- The type of location monument is 4" PVC
- The bearing and distance between the corners of the claim are beginning at the NW corner of the claim, 1320 feet in a E direction to the NE corner, then 1320 feet in a S direction to the SE corner, then 1320 feet in a W direction to the SW corner, then 1320 feet in a N direction to the point of beginning.
- Please indicate the distance and bearings between claim corners and a recognized survey monument or landmark. Indicate the distance from the location monument to each end of the claim.

**MAP**

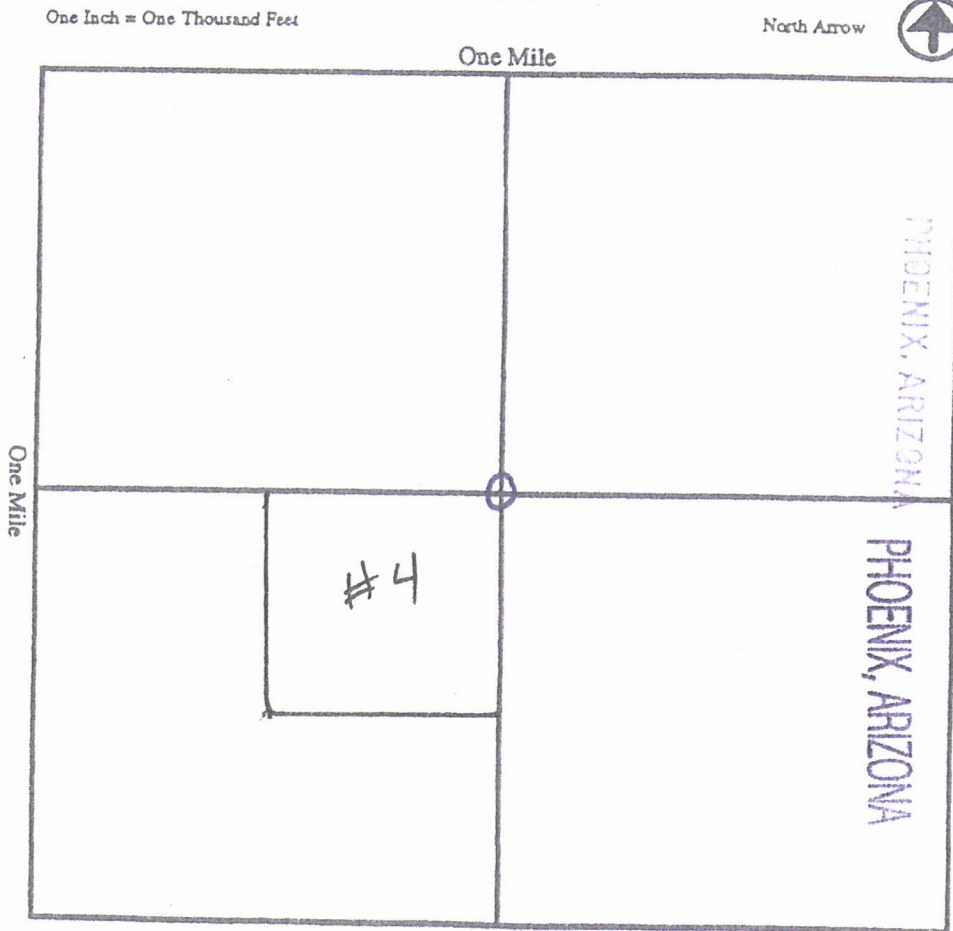

ANCH45349  
 RECEIVED  
 2018 APR 26 P 1:26:21  
 RECEIVED  
 64072011 SEP - 1 P 12:41  
 BLM AZ STATE OFFICE

Section 28, Quarter Section SW, Range R2W  
 Township T7N, G&SR Meridian, MARICOPA County, Arizona.

Date 9-1-2017 Signature Chris Nickerson, Mineral Rights

NOTICE OF MINING CLAIM LOCATION

PHOENIX, ARIZONA

2017 SEP - 1 P 12:41

RECEIVED  
RLM AZ STATE OFFICE

AMC445B49

1. TYPE OF NOTICE:  Location  Amendment  Relocation
2. TYPE OF CLAIM OR SITE:  Placer  Lode  Millsite  Tunnel site
3. The name, address and telephone number of the name(s) to be considered owner(s) is:  
PLEASE PRINT (show additional owners on attached sheet)  
Name: C. WILLIAM + MARCISLINE J. NICHOLS  
Address: 26134 N. 93<sup>RD</sup> AVE.  
City/State/Zip Code: PEORIA, AZ 85383  
Telephone Number (include area code): 602-550-1463
4. The name of the claim: Red PICACHO #4
5. The date of location is: 9-1-2017
6. The claim is 1320 feet long and 1320 feet wide. The distance from the location monument to each end of the claim is 1320 feet in a S direction and 1320 feet in a W direction.
7. The NE corner of the claim is 6 feet from a survey monument or permanent natural object described as center of sec 28, T7N, R2W.
8. The general course of the claim is from the NORTH to the SOUTH.
9. The location of the claim is in Section(s) 28, Quarter Section(s) SW, Township(s) T7N, Range(s) R2W, Gila and Salt River Meridian, MARICOPA County, State of Arizona.
10. Is the claim filed under Public Law 359?  yes  no
11. Monument types are 4" PVC

Date 9-1-2017

Signature C. William Nichols  
Marcisline Nichols

Locator  
 Agent Only

**MAP OF MINING CLAIM LOCATION**

1. The name of the claim is Red Picacho #4
2. The NE corner of the claim is 0 feet in a \_\_\_\_\_ direction to a survey monument or permanent object as described as CENTER of SEC 33, T7N, R2W
3. The type of location monument is 4" PVC
4. The bearing and distance between the corners of the claim are beginning at the NW corner of the claim, 1320 feet in a E direction to the NE corner, then 1320 feet in a S direction to the SE corner, then 1320 feet in a W direction to the SW corner, then 1320 feet in a N direction to the point of beginning.
5. Please indicate the distance and bearings between claim corners and a recognized survey monument or landmark. Indicate the distance from the location monument to each end of the claim.

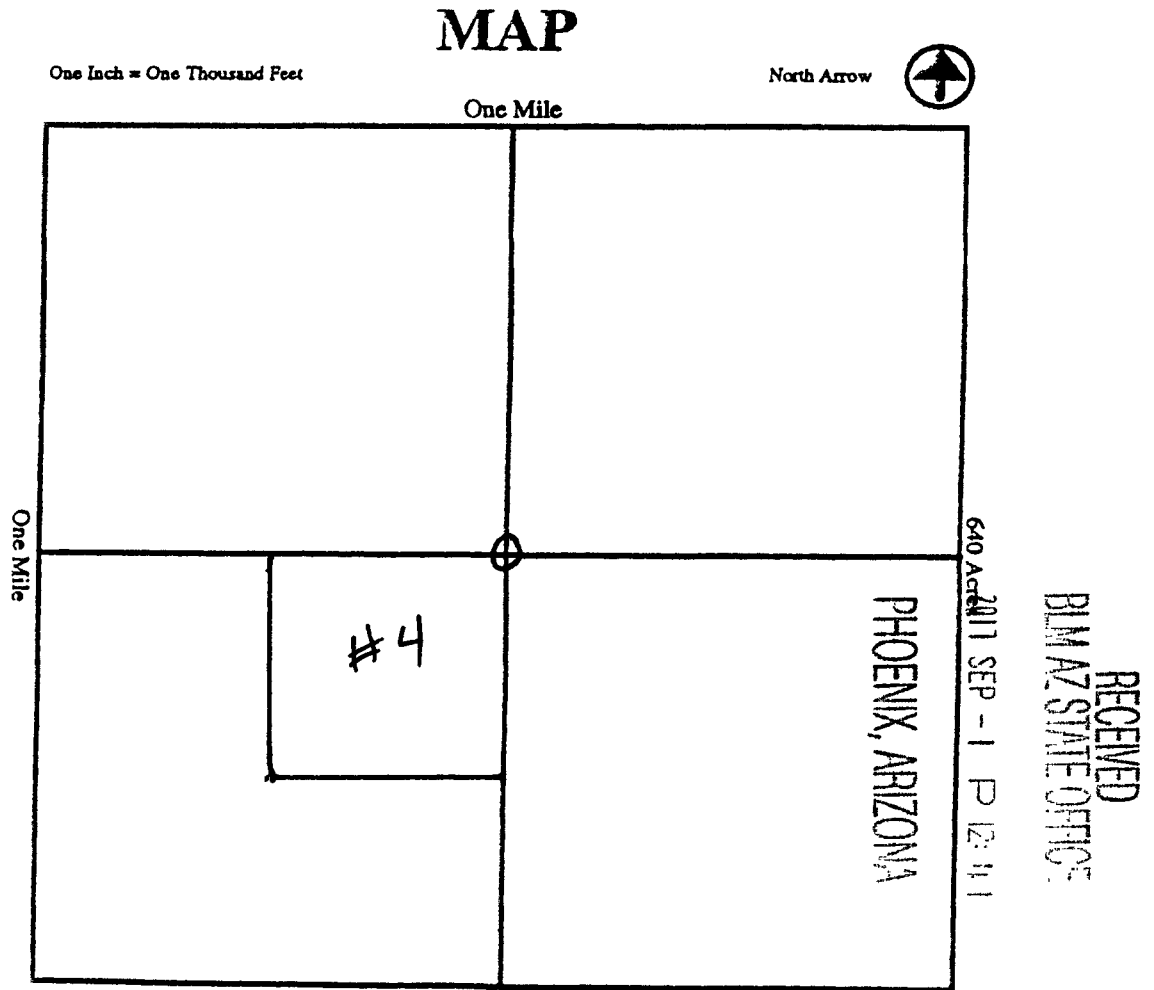

AMC445349

Section 28, Quarter Section SW, Range R2W  
 Township T7N, G&SR Meridian, MARICOPA County, Arizona.

Date 9-1-2017 Signature Chris Nichols, Maricopa County

County Recordation Information:

OFFICIAL RECORDS OF  
MARICOPA COUNTY RECORDER  
ADRIAN FONTES  
2017-0651558 09/01/17 01:37  
PAPER RECORDING

0792059-2-9-5  
andricf

NOTICE OF MINING CLAIM LOCATION

1. TYPE OF NOTICE:  Location  Amendment  Relocation
2. TYPE OF CLAIM OR SITE:  Placer  Lode  Millsite  Tunnels
3. The name, address and telephone number of the name(s) to be considered owner(s) is:  
PLEASE PRINT (show additional owners on attached sheet)  
Name: C. WILLIAM + MARCELLINE J. NICHOLS  
Address: 26134 N 9329 Ave.  
City/State/Zip Code: Peoria, AZ 85383  
Telephone Number (include area code): 602-550-1463
4. The name of the claim: Red Picacho #5
5. The date of location is: 9-1-2017
6. The claim is 1320 feet long and 1320 feet wide. The distance from the location monument to each end of the claim is 1320 feet in a E direction and 1320 feet in a S direction.
7. The NW corner of the claim is 6 Feet from a survey monument or permanent natural object described as CENTER of sec 28, T7N, R2W
8. The general course of the claim is from the NORTH to the SOUTH.
9. The location of the claim is in Section(s) 28, Quarter Section(s) SE, Township(s) T7N, Range(s) R2W, Gila and Salt River Meridian, MARICOPA County, State of Arizona.
10. Is the claim filed under Public Law 359?  yes  no
11. Monument types are 4" PVC

RECEIVED  
BLM AZ STATE OFFICE  
2017 SEP -1 P 12:11  
PHOENIX, ARIZONA

AMC 445350

RECEIVED  
2018 APR 26 P 1:20  
PHOENIX, ARIZONA  
 Locator  
 Agent Only

Date 9-1-2017

Signature C. William Nichols  
Marcelline Nichols

**MAP OF MINING CLAIM LOCATION**

1. The name of the claim is Red Picacho #5
2. The NW corner of the claim is 0 feet in a — direction to a survey monument or permanent object as described as center of Sec 33, T7N, R2W.
3. The type of location monument is 4" PVC
4. The bearing and distance between the corners of the claim are beginning at the NW corner of the claim, 1320 feet in a E direction to the NE corner, then 1320 feet in a S direction to the SE corner, then 1320 feet in a W direction to the SW corner, then 1320 feet in a N direction to the point of beginning.
5. Please indicate the distance and bearings between claim corners and a recognized survey monument or landmark. Indicate the distance from the location monument to each end of the claim.

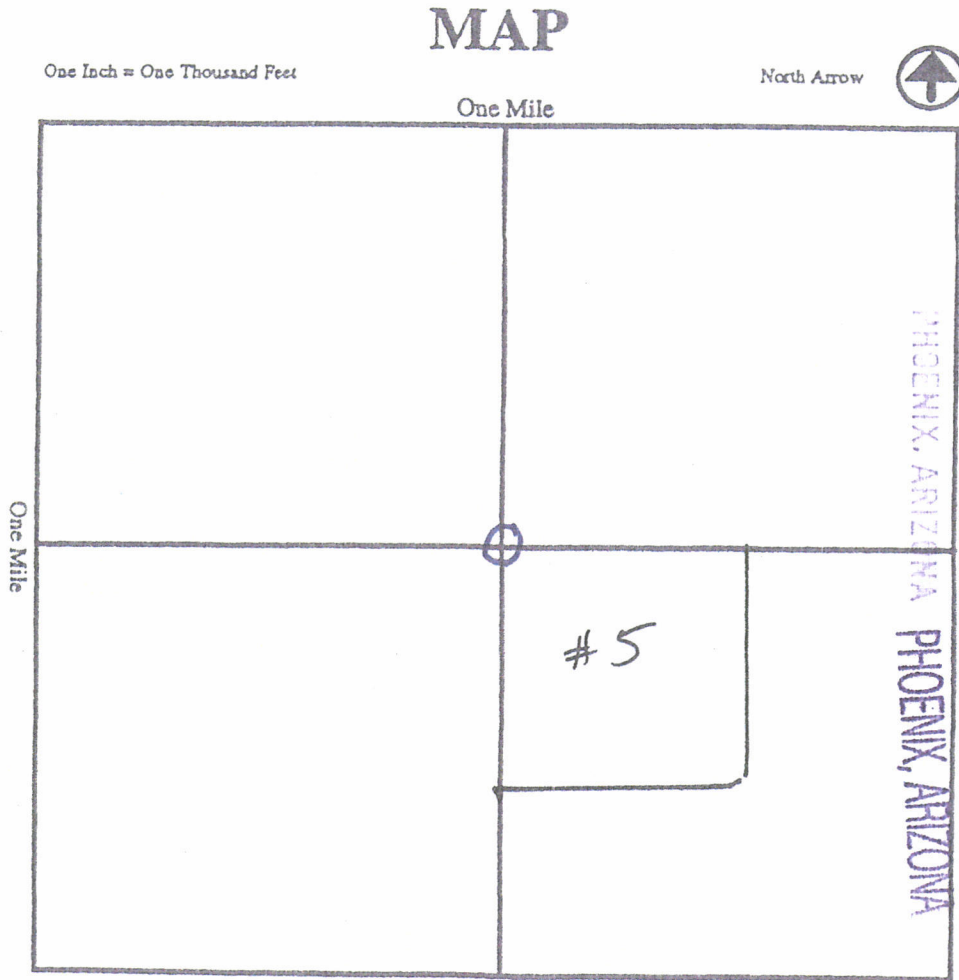

AMC 445350

2018 APR 26 P 1:26 2017 SEP - 1 P 12:41  
640 Acres

RECEIVED  
BIM AZ STATE OFFICE

Section 28, Quarter Section SE, Range 2W  
Township 7N, G&SR Meridian, MARICOPA County, Arizona.

Date 9-1-2017 Signature Chris Nicholas, Phoenix

NOTICE OF MINING CLAIM LOCATION

1. TYPE OF NOTICE:  Location  Amendment  Relocation
2. TYPE OF CLAIM OR SITE:  Placer  Lode  Millsite  Tunnels
3. The name, address and telephone number of the name(s) to be considered owner(s) is:  
PLEASE PRINT (show additional owners on attached sheet)  
Name: C. WILLIAM + MARCILLINE J. NICHOLS  
Address: 26134 N 93RD AVE.  
City/State/Zip Code: PEORIA, AZ 85383  
Telephone Number (include area code): 602-550-1463
4. The name of the claim: Red Picacho #5
5. The date of location is: 9-1-2017
6. The claim is 1320 feet long and 1320 feet wide. The distance from the location monument to each end of the claim is 61320 feet in a E direction and 1320 feet in a S direction.
7. The NW corner of the claim is 6 Feet from a survey monument or permanent natural object described as CENTER of sec 28, T7N, R2W
8. The general course of the claim is from the NORTH to the SOUTH.
9. The location of the claim is in Section(s) 28, Quarter Section(s) SE, Township(s) T7N, Range(s) R2W, Gila and Salt River Meridian, MARICOPA County, State of Arizona.
10. Is the claim filed under Public Law 359?  yes  no
11. Monument types are 4" PVC

RECEIVED  
BLM AZ STATE OFFICE  
2017 SEP -1 P 12:41  
PHOENIX ARIZONA

AMC 445350

Date 9-1-2017

Signature C. William Nichols  
Marcilline Nichols

Locator  
 Agent Only

**MAP OF MINING CLAIM LOCATION**

1. The name of the claim is Red Picacho #5
2. The NW corner of the claim is 0 feet in a — direction to a survey monument or permanent object as described as Center of Sec 33, T7N, R2W.
3. The type of location monument is 4" PVC
4. The bearing and distance between the corners of the claim are beginning at the NW corner of the claim, 1320 feet in a E direction to the NE corner, then 1320 feet in a S direction to the SE corner, then 1320 feet in a W direction to the SW corner, then 1320 feet in a N direction to the point of beginning.
5. Please indicate the distance and bearings between claim corners and a recognized survey monument or landmark. Indicate the distance from the location monument to each end of the claim.

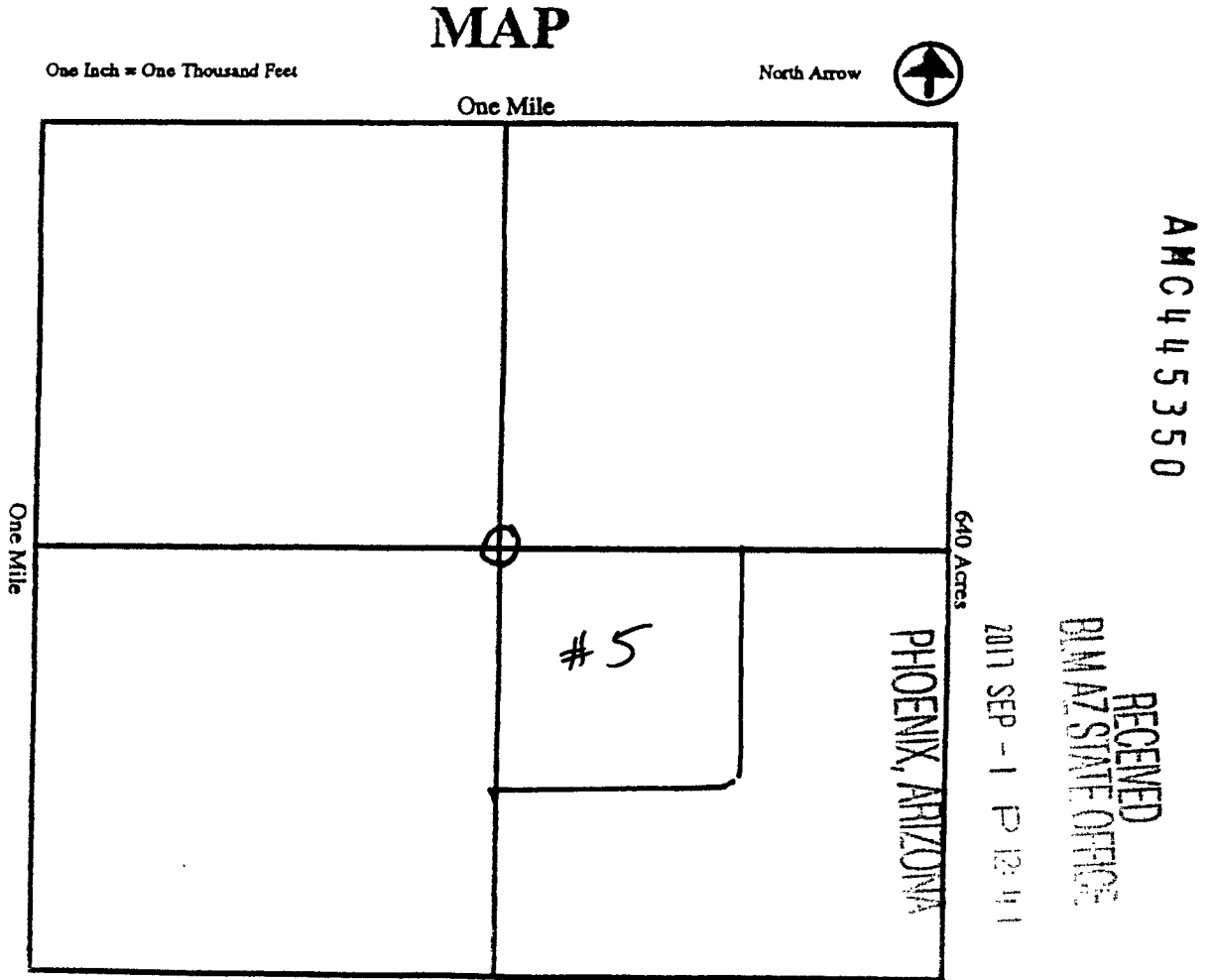

Section 28, Quarter Section SE, Range 2W  
 Township 7N, G&SR Meridian, MARICOPA County, Arizona.

Date 9-1-2017 Signature Chris Nicholas, Mineral Rights



County Recordation Information:

OFFICIAL RECORDS OF  
MARICOPA COUNTY RECORDER  
ADRIAN FONTES  
2017-0651559 09/01/17 11:37  
PAPER RECORDING

0792059-2-9-6  
andricf

NOTICE OF MINING CLAIM LOCATION

PHOENIX, ARIZONA

2017 SEP - 1 P 12:41

RECEIVED  
BLM AZ STATE OFFICE

1. TYPE OF NOTICE:  Location  Amendment  Relocation
2. TYPE OF CLAIM OR SITE:  Placer  Lode  Millsite  Tunnels
3. The name, address and telephone number of the name(s) to be considered owner(s) is:  
PLEASE PRINT (show additional owners on attached sheet)  
Name: C. WILLIAM + MARCELLINE J. NICHOLS  
Address: 26134 N. 93RD Ave.  
City/State/Zip Code: Peoria, AZ 85383  
Telephone Number (include area code): 602-550-7463
4. The name of the claim: Red Picacho # 6
5. The date of location is: 9-1-2017
6. The claim is 1320 feet long and 1320 feet wide. The distance from the location monument to each end of the claim is 1320 feet in a N direction and 1320 feet in a W direction.
7. The SE corner of the claim is 0 feet from a survey monument or permanent natural object described as S 1/4 corner of sec 28, T7N, R2W
8. The general course of the claim is from the NORTH to the SOUTH.
9. The location of the claim is in Section(s) 28, Quarter Section(s) SW, Township(s) T7N, Range(s) R2W, Gila and Salt River Meridian, MARICOPA County, State of Arizona.
10. Is the claim filed under Public Law 359?  yes  no
11. Monument types are 4" PVC

AMC445351

PHOENIX, ARIZONA

2018 APR 26 P 1:28

RECEIVED

Date 9-1-2017

Signature C. William Nichols  
Marcelline Nichols

Locator  
 Agent Only

**MAP OF MINING CLAIM LOCATION**

1. The name of the claim is Red Picacho # 6.
2. The SE corner of the claim is 6 feet in a — direction to a survey monument or permanent object as described as S 1/4 cor sec 28  
T 7N R 2W
3. The type of location monument is 4" PVC
4. The bearing and distance between the corners of the claim are beginning at the NEW corner of the claim, 1320 feet in a E direction to the NE corner, then 1320 feet in a S direction to the SE corner, then 1320 feet in a W direction to the SW corner, then 1320 feet in a N direction to the point of beginning.
5. Please indicate the distance and bearings between claim corners and a recognized survey monument or landmark. Indicate the distance from the location monument to each end of the claim.

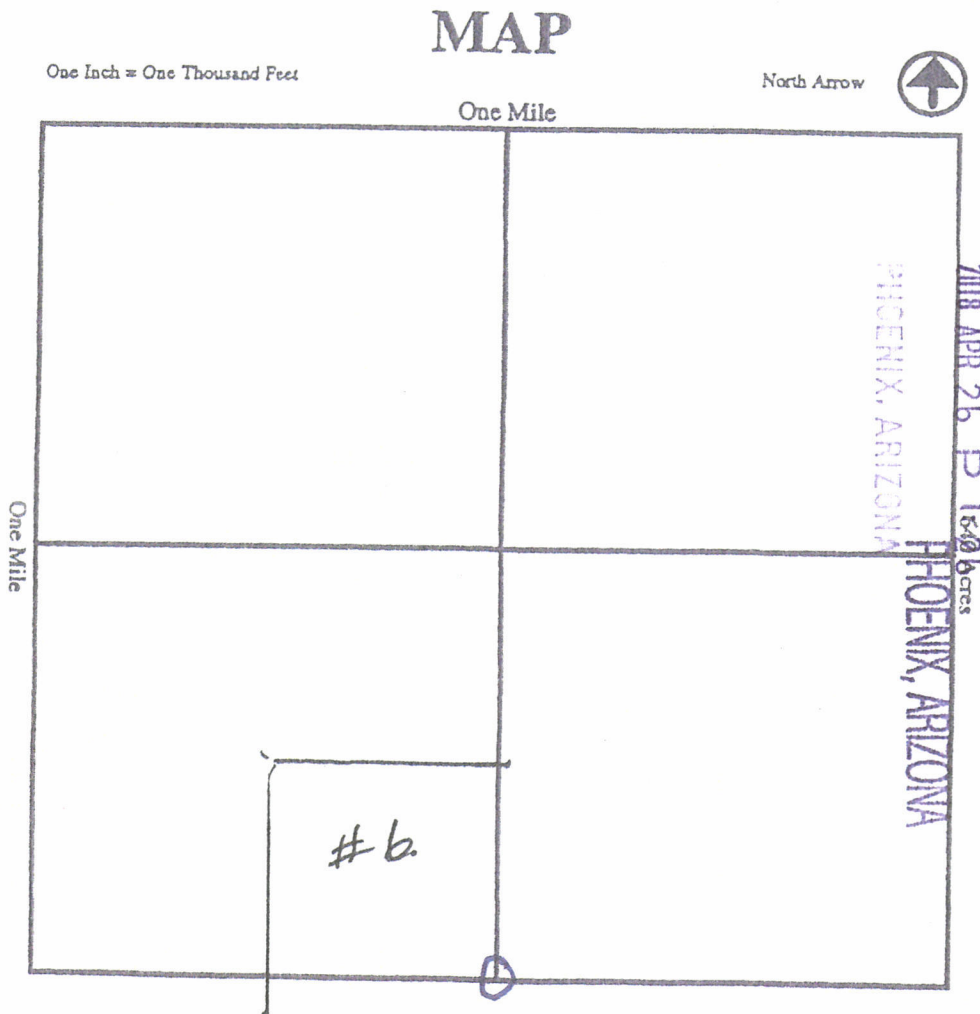

AMC 445351  
 RECEIVED  
 BLM AZ STATE OFFICE  
 2017 APR 26 P 1:40  
 2017 SEP - 1 P 12:41

Section 28, Quarter Section SW, Range 2W  
 Township 7N, G&SR Meridian, MARICOPA County, Arizona.

Date 9-1-2017 Signature Clayton Richard Stalling

NOTICE OF MINING CLAIM LOCATION

PHOENIX, ARIZONA

2017 SEP - 1 P 12:11

RECEIVED  
DLM AZ STATE OFFICE

- 1. TYPE OF NOTICE:  Location  Amendment  Relocation
- 2. TYPE OF CLAIM OR SITE:  Placer  Lode  Millsite  Tunnels
- 3. The name, address and telephone number of the name(s) to be considered owner(s) is:  
PLEASE PRINT (show additional owners on attached sheet)  
Name: C. WILLIAM + MARCILLINE J. NICHOLS  
Address: 36134 N. 9324 Ave.  
City/State/Zip Code: Peoria, AZ 85383  
Telephone Number (include area code): 602-550-7463
- 4. The name of the claim: Red Picacho #6
- 5. The date of location is: 9-1-2017
- 6. The claim is 1320 feet long and 1320 feet wide. The distance from the location monument to each end of the claim is 1320 feet in a N direction and 1320 feet in a W direction.
- 7. The SE corner of the claim is 0 feet from a survey monument or permanent natural object described as S 1/4 corner of Sec 28, T7N, R2W
- 8. The general course of the claim is from the NORTH to the SOUTH.
- 9. The location of the claim is in Section(s) 28, Quarter Section(s) SW, Township(s) T7N, Range(s) R2W, Gila and Salt River Meridian, MARICOPA County, State of Arizona.
- 10. Is the claim riled under Public Law 359?  yes  no
- 11. Monument types are 4" PVC

AMC445351

Date 9-1-2017

Signature Claym Nichols  
Marcilline Nichols

Locator  
 Agent Only

## MAP OF MINING CLAIM LOCATION

1. The name of the claim is Red Picacho # 6.
2. The SE corner of the claim is 0 feet in a - direction to a survey monument or permanent object as described as S 1/4 cor Sec 28  
T 7N R 2W
3. The type of location monument is 4" PVC
4. The bearing and distance between the corners of the claim are beginning at the NW corner of the claim, 1320 feet in a E direction to the NE corner, then 1320 feet in a S direction to the SE corner, then 1320 feet in a W direction to the SW corner, then 1320 feet in a N direction to the point of beginning.
5. Please indicate the distance and bearings between claim corners and a recognized survey monument or landmark. Indicate the distance from the location monument to each end of the claim.

### MAP

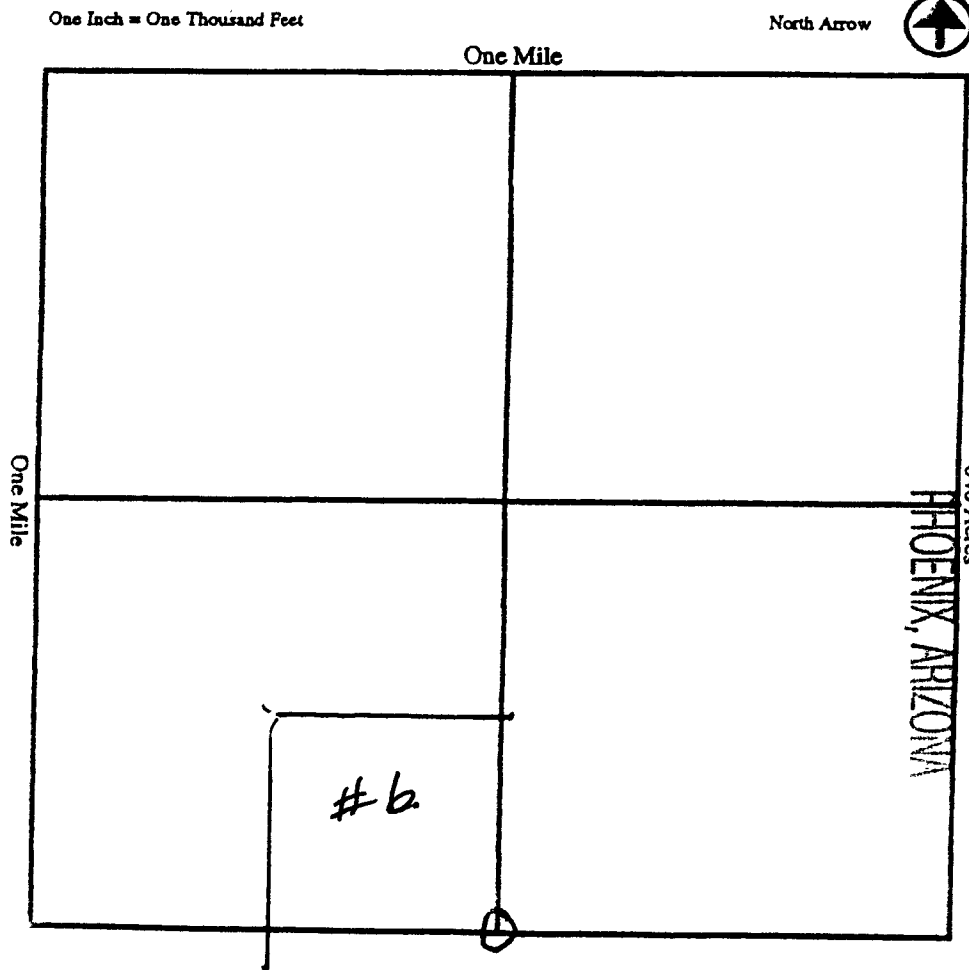

AMC445351

RECEIVED  
BLM AZ STATE OFFICE

2011 SEP - 1 P 12:41

Section 28, Quarter Section SW, Range 2W  
Township 7N, G&SR Meridian, MARICOPA County, Arizona.

Date 9-1-2017 Signature Clayton Nichols, Paulina Nichols

0792059-2-9-7  
andricf

NOTICE OF MINING CLAIM LOCATION

PHOENIX, ARIZONA

2017 SEP - 1 P 12:41

RECEIVED  
BLM AZ STATE OFFICE

1. TYPE OF NOTICE:  Location  Amendment  Relocation
2. TYPE OF CLAIM OR SITE:  Placer  Lode  Millsite  Tunnel site
3. The name, address and telephone number of the name(s) to be considered owner(s):  
PLEASE PRINT (show additional owners on attached sheet)  
Name: C. WILLIAM + MARCELLINE J. NICHOLS  
Address: 26134 93rd Ave.  
City/State/Zip Code: Pecan AZ 85383  
Telephone Number (include area code): 602-550-1463
4. The name of the claim: Red Picacho #7
5. The date of location is: 9-1-2017
6. The claim is 1320 feet long and 1320 feet wide. The distance from the location monument to each end of the claim is 1320 feet in a N direction and 1320 feet in a E direction.
7. The SW corner of the claim is 0 feet from a survey monument or permanent natural object described as S 1/4 Cor Sec 28, T7N, R2W
8. The general course of the claim is from the NORTH to the SOUTH.
9. The location of the claim is in Section(s) 28, Quarter Section(s) SE, Township(s) T7N, Range(s) 2W, Gila and Salt River Meridian, MARICOPA County, State of Arizona.
10. Is the claim filed under Public Law 359?  yes  no
11. Monument types are 4" PVC

AMC445352

PHOENIX, ARIZONA

2018 APR 26 P 1:21

RECEIVED  
BLM AZ STATE OFFICE

Date 9-1-2017

Signature C. William Nichols  
Marcelline Nichols

Locator  
 Agent-Only

MAP OF MINING CLAIM LOCATION

- The name of the claim is Red Picacho #7
- The SW corner of the claim is 6 feet in a — direction to a survey monument or permanent object as described as S 1/4 CORNER SEC 28  
T7N R2W.
- The type of location monument is 4" PVC
- The bearing and distance between the corners of the claim are beginning at the NW corner of the claim, 1320 feet in a E direction to the NE corner, then 1320 feet in a S direction to the SE corner, then 1320 feet in a W direction to the SW corner, then 1320 feet in a N direction to the point of beginning.
- Please indicate the distance and bearings between claim corners and a recognized survey monument or landmark. Indicate the distance from the location monument to each end of the claim.

MAP



AMC 445352  
 RECEIVED  
 BLM AZ STATE OFFICE  
 2018 APR 26 P 1:24  
 2017 SEP - 1 P 12:41

Section 28, Quarter Section SE, Range 2W  
 Township 7N, G&SR Meridian, MARICOPA County, Arizona.

Date 9-1-2017 Signature Chris Vidales, Assistant Miner

NOTICE OF MINING CLAIM LOCATION

RECEIVED  
BIA AZ STATE OFFICE  
2017 SEP - 1 P 12:41  
PHOENIX, ARIZONA

1. TYPE OF NOTICE:  Location  Amendment  Relocation
2. TYPE OF CLAIM OR SITE:  Placer  Lode  Millsite  Tunnelsite
3. The name, address and telephone number of the name(s) to be considered owner(s) is:  
PLEASE PRINT (show additional owners on attached sheet)  
Name: C. WILLIAM + MARCELLINE J. NICHOLS  
Address: 26139 93<sup>rd</sup> Ave.  
City/State/Zip Code: Peoria AZ 85383  
Telephone Number (include area code): 602-550-1463
4. The name of the claim: Red Picacho #7
5. The date of location is: 9-1-2017
6. The claim is 1320 feet long and 1320 feet wide. The distance from the location monument to each end of the claim is 1320 feet in a N direction and 1320 feet in a E direction.
7. The SW corner of the claim is 0 feet from a survey monument or permanent natural object described as S 1/4 CR 2 AC 28, T7N, R2W
8. The general course of the claim is from the NORTH to the SOUTH.
9. The location of the claim is in Section(s) 28, Quarter Section(s) SE, Township(s) T7N, Range(s) 2W, Gila and Salt River Meridian, MARICOPA County, State of Arizona.
10. Is the claim filed under Public Law 359?  yes  no
11. Monument types are 4" PVC

AMC445352

Date 9-1-2017

Signature C. William Nichols  
Marcelline Nichols

Locator  
 Agent Only

MAP OF MINING CLAIM LOCATION

- The name of the claim is Red Picacho #7
- The SW corner of the claim is 6 feet in a - direction to a survey monument or permanent object as described as S 1/4 CORNER SEC 28 T7N R2W.
- The type of location monument is 4" PVC
- The bearing and distance between the corners of the claim are beginning at the NW corner of the claim, 1320 feet in a E direction to the NE corner, then 1320 feet in a S direction to the SE corner, then 1320 feet in a W direction to the SW corner, then 1320 feet in a N direction to the point of beginning.
- Please indicate the distance and bearings between claim corners and a recognized survey monument or landmark. Indicate the distance from the location monument to each end of the claim.

MAP

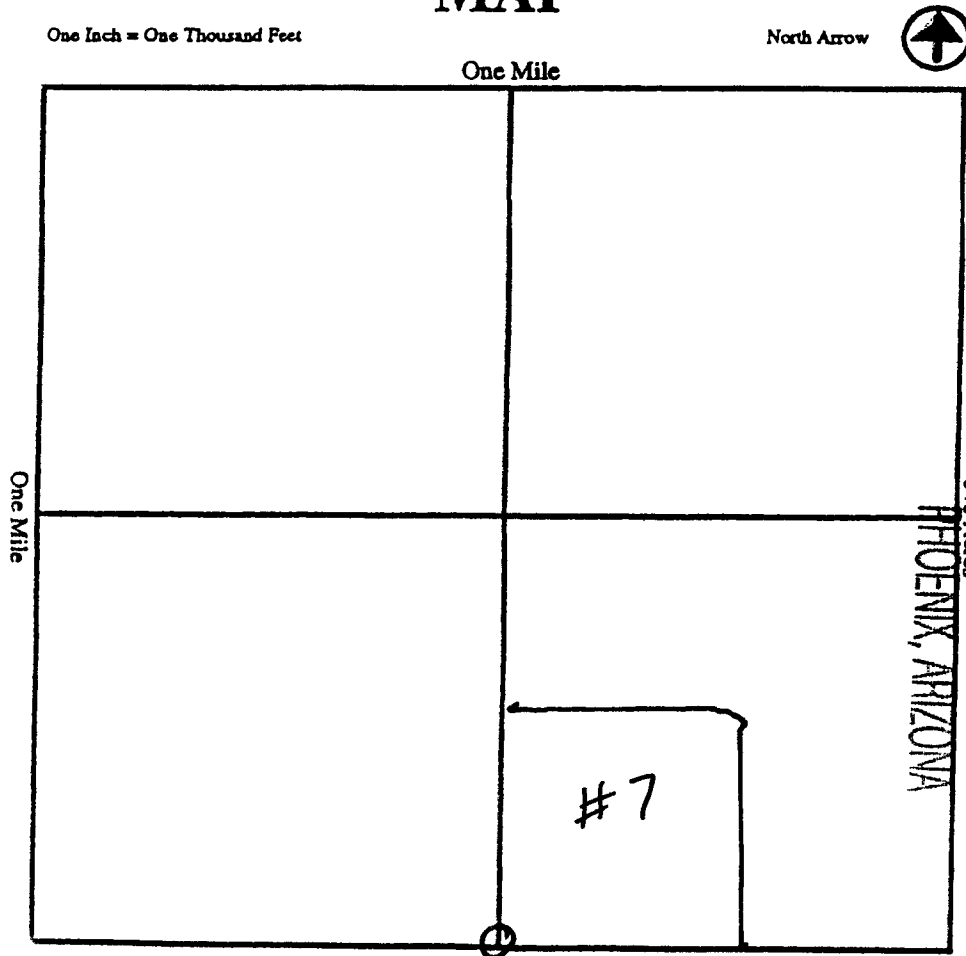

Section 28, Quarter Section SE, Range 2W  
 Township 7N, G&SR Meridian, MARICOPA County, Arizona.

Date 9-1-2017

Signature Chris Nichols, Mineral Rights



County Recordation Information:

OFFICIAL RECORDS OF  
MARICOPA COUNTY RECORDER  
ADRIAN FONTES  
2017-0651561 09/01/17 01:37  
PAPER RECORDING

0792059-2-9-8  
andricf

NOTICE OF MINING CLAIM LOCATION

PHOENIX, ARIZONA

2017 SEP - 1 P 12:41

RECEIVED  
BIMAZ STATE OFFICE

1. TYPE OF NOTICE:  Location  Amendment  Relocation
2. TYPE OF CLAIM OR SITE:  Placer  Lode  Millsite  Tunnel site
3. The name, address and telephone number of the name(s) to be considered owner(s):  
PLEASE PRINT (show additional owners on attached sheet)  
Name: C. WILLIAM + MARCELLINE J. NICHOLS  
Address: 26134 N 93<sup>RD</sup> Ave.  
City/State/Zip Code: Peoria, AZ 85383  
Telephone Number (include area code): 602-550-1463
4. The name of the claim: Red Picacho # 8
5. The date of location is: 9-1-2017
6. The claim is 1320 feet long and 1320 feet wide. The distance from the location monument to each end of the claim is 1320 feet in a W direction and 1320 feet in a S direction.
7. The NE corner of the claim is 6 feet from a survey monument or permanent natural object described as N 1/4 corner Sec 33, T7N, R2W.
8. The general course of the claim is from the NORTH to the SOUTH.
9. The location of the claim is in Section(s) 33, Quarter Section(s) NW., Township(s) T7N, Range(s) R2W, Gila and Salt River Meridian, MARICOPA County, State of Arizona.
10. Is the claim filed under Public Law 359?  yes  no
11. Monument types are 4" PVC

AMC 445353

PHOENIX, ARIZONA

2018 APR 26 P 11:27

RECEIVED

Date 9-1-2017

Signature C. William Nichols  
Marcelline J. Nichols

Locator Agent Only

MAP OF MINING CLAIM LOCATION

- The name of the claim is Red Picacho # 8
- The NE corner of the claim is 0 feet in a — direction to a survey monument or permanent object as described as N 1/4 corner Sec 33, T7N, R2W
- The type of location monument is 4" PVC
- The bearing and distance between the corners of the claim are beginning at the NW corner of the claim, 1320 feet in a E direction to the NE corner, then 1320 feet in a S direction to the SE corner, then 1320 feet in a W direction to the SW corner, then 1320 feet in a N direction to the point of beginning.
- Please indicate the distance and bearings between claim corners and a recognized survey monument or landmark. Indicate the distance from the location monument to each end of the claim.

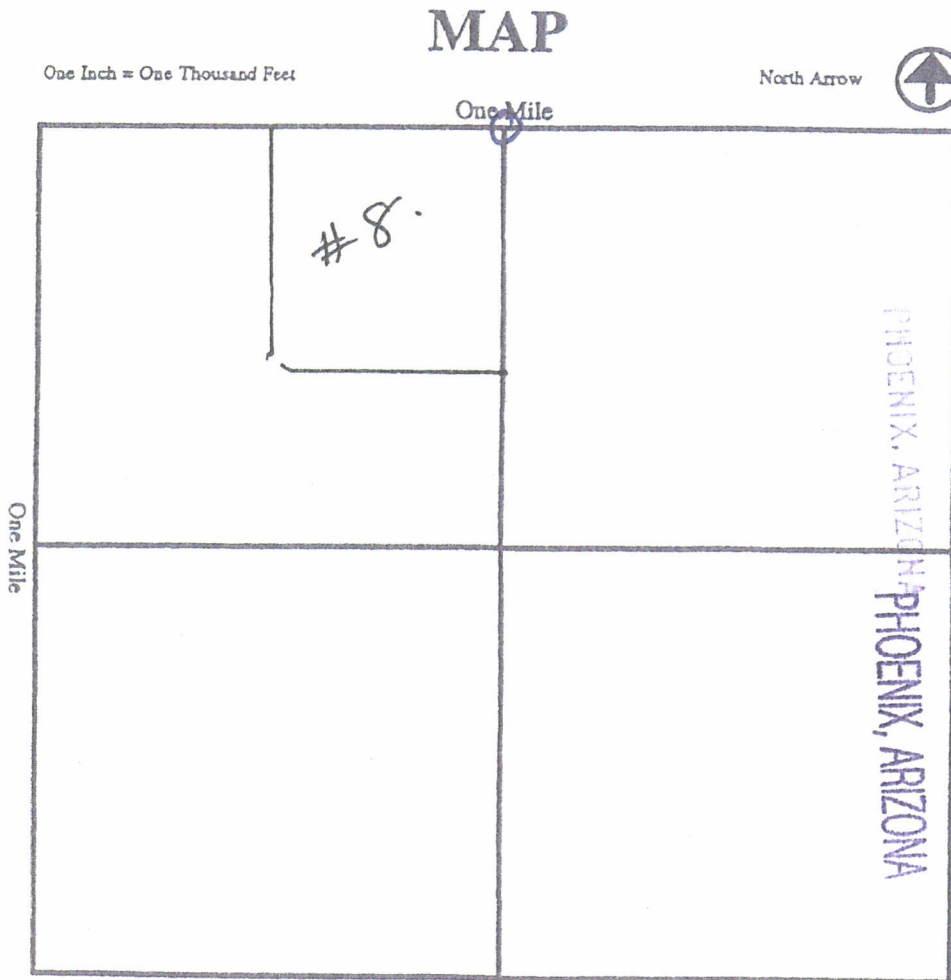

AMC445353

RECEIVED  
 BLM AZ STATE OFFICE  
 2018 APR 26 P 1:27  
 640 ACT

Section 33, Quarter Section NW, Range 2W  
 Township 7N, G&SR Meridian, MARICOPA County, Arizona.

Date 9-1-2017 Signature Clayton Virshup / Hannah Kay Miller

NOTICE OF MINING CLAIM LOCATION

PHOENIX, ARIZONA

2017 SEP - 1 P 12:11

RECEIVED  
BIMAZ STATE OFFICE

1. TYPE OF NOTICE:  Location  Amendment  Relocation
2. TYPE OF CLAIM OR SITE:  Placer  Lode  Millsite  Tunnel site
3. The name, address and telephone number of the name(s) to be considered owner(s):  
PLEASE PRINT (show additional owners on attached sheet)  
Name: C. WILLIAM + MARCILLINE J. NICHOLS  
Address: 26134 N 93<sup>RD</sup> Ave.  
City/State/Zip Code: Peoria, AZ 85383  
Telephone Number (include area code): 602-550-1463
4. The name of the claim: Red Picacho # 8
5. The date of location is: 9-1-2017
6. The claim is 1320 feet long and 1320 feet wide. The distance from the location monument to each end of the claim is 1320 feet in a W direction and 1320 feet in a S direction.
7. The NE corner of the claim is 0 feet from a survey monument or permanent natural object described as N 1/4 corner Sec 33, T7N, R2W
8. The general course of the claim is from the NORTH to the SOUTH.
9. The location of the claim is in Section(s) 33, Quarter Section(s) NW, Township(s) T7N, Range(s) R2W, Gila and Salt River Meridian, MARICOPA County, State of Arizona.
10. Is the claim filed under Public Law 359?  yes  no
11. Monument types are 4" PVC

AMG 44535B

Date 9-1-2017

Signature C. William Nichols  
Marcilline J. Nichols

Locator  
 Agent Only

**MAP OF MINING CLAIM LOCATION**

1. The name of the claim is Red Picacho # 8
2. The NE corner of the claim is 8 feet in a — direction to a survey monument or permanent object as described as N 1/4 corner Sec 33,  
T7N, R2W
3. The type of location monument is 4" PVC
4. The bearing and distance between the corners of the claim are beginning at the NW corner of the claim, 1320 feet in a E direction to the NE corner, then 1320 feet in a S direction to the SE corner, then 1320 feet in a W direction to the SW corner, then 1320 feet in a N direction to the point of beginning.
5. Please indicate the distance and bearings between claim corners and a recognized survey monument or landmark. Indicate the distance from the location monument to each end of the claim.

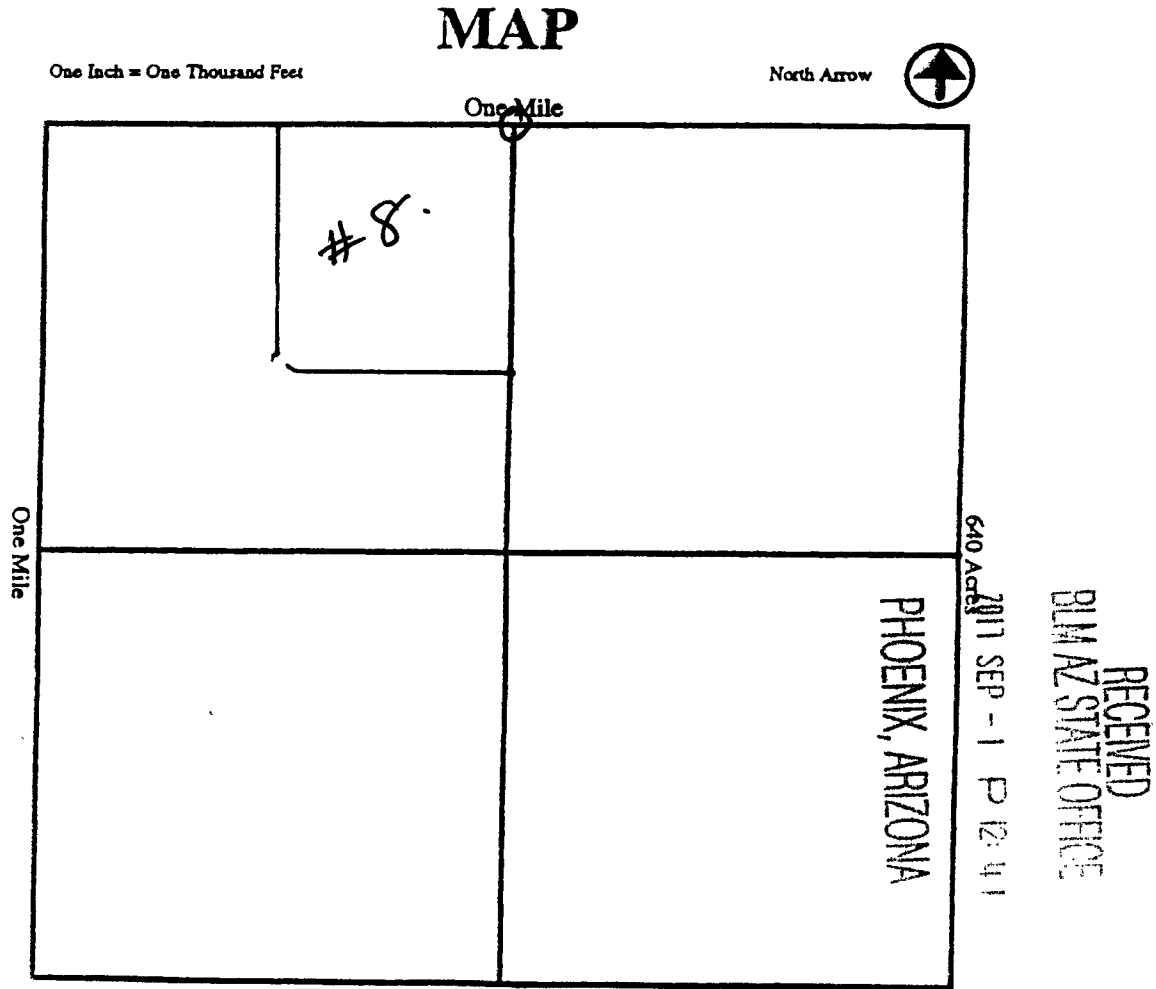

AMC445353

Section 33, Quarter Section NW, Range 2W  
 Township 7N, G&SR Meridian, MARICOPA County, Arizona.

Date 9-1-2017 Signature Clayton Vinkler, Manager

County Recordation Information:

OFFICIAL RECORDS OF  
MARICOPA COUNTY RECORDER  
ADRIAN FONTES  
2017-0651562 09/01/17 01:37  
PAPER RECORDING

0792059-2-9-9  
andricf

NOTICE OF MINING CLAIM LOCATION

PHOENIX, ARIZONA

2017 SEP - 1 P 12:42

RECEIVED  
BLM AZ STATE OFFICE

1. TYPE OF NOTICE:  Location  Amendment  Relocation
2. TYPE OF CLAIM OR SITE:  Placer  Lode  Millsite  Tunnel site
3. The name, address and telephone number of the name(s) to be considered owner(s):  
PLEASE PRINT (show additional owners on attached sheet)

Name: C. WILLIAM + MARCELLINE J. NICHOLS  
 Address: 26139 N. 93<sup>RD</sup> AV.  
 City/State/Zip Code: Peoria AZ 85383  
 Telephone Number (include area code): 602-550-1463

4. The name of the claim: Red Picacho # 9

5. The date of location is: 9-1-2017

6. The claim is 1320 feet long and 1320 feet wide. The distance from the location monument to each end of the claim is 1320 feet in a E direction and 1320 feet in a S direction.

7. The NW corner of the claim is 5 feet

from a survey monument or permanent natural object described as N 1/4 corner Sec 33, T7N, R2W

8. The general course of the claim is from the NORTH to the SOUTH.

9. The location of the claim is in Section(s) 33, Quarter Section(s) NE, Township(s) T7N, Range(s) R2W, Gila and Salt River Meridian, MARICOPA County, State of Arizona.

10. Is the claim filed under Public Law 359?  yes  no

11. Monument types are 4" PVC

AMC 445354

PHOENIX, ARIZONA

2018 APR 26 P 11:20

RECEIVED  
BLM AZ STATE OFFICE

Date 9-1-2017

Signature C. William Nichols  
Marcelline Nichols

Locator  
 Agent Only

### MAP OF MINING CLAIM LOCATION

1. The name of the claim is Red Picacho # 9
2. The NW corner of the claim is 6 feet in a — direction to a survey monument or permanent object as described as N 1/4 corner sec 33, T7N R2W
3. The type of location monument is 4" PVC
4. The bearing and distance between the corners of the claim are beginning at the NW corner of the claim, 1320 feet in a E direction to the NE corner, then 1320 feet in a S direction to the SE corner, then 1320 feet in a W direction to the SW corner, then 1320 feet in a N direction to the point of beginning.
5. Please indicate the distance and bearings between claim corners and a recognized survey monument or landmark. Indicate the distance from the location monument to each end of the claim.

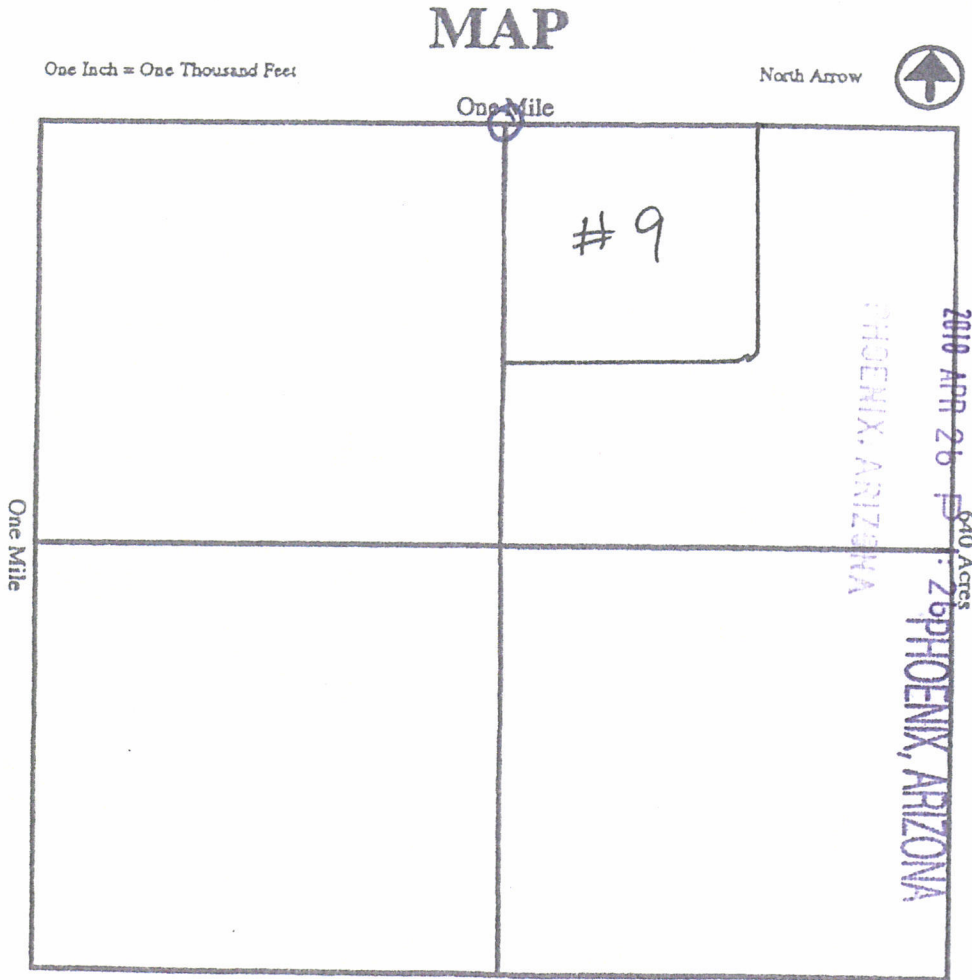

AMC445354

RECEIVED  
 BLM AZ STATE OFFICE  
 2017 SEP - 1 P 12:42

Section 33, Quarter Section NE, Range 2W  
 Township T7N, G&SR Meridian, MARICOPA County, Arizona.

Date 9-1-2017 Signature C. Wm. Richard [Signature]

NOTICE OF MINING CLAIM LOCATION

PHOENIX, ARIZONA

2017 SEP - 1 P 12:42

RECEIVED  
BLM AZ STATE OFFICE

1. TYPE OF NOTICE:  Location  Amendment  Relocation
2. TYPE OF CLAIM OR SITE:  Placer  Lode  Millsite  Tunnel site
3. The name, address and telephone number of the name(s) to be considered owner(s):  
PLEASE PRINT (show additional owners on attached sheet)  
Name: C. WILLIAM + MARCELLINE J. NICHOLS  
Address: 26139 N. 93<sup>RD</sup> AV.  
City/State/Zip Code: PEORIA AZ 85383  
Telephone Number (include area code): 602-550-1463
4. The name of the claim: Red Picacho #9
5. The date of location is: 9-1-2017
6. The claim is 1320 feet long and 1320 feet wide. The distance from the location monument to each end of the claim is 1320 feet in a E direction and 1320 feet in a S direction.
7. The NW corner of the claim is 0 feet from a survey monument or permanent natural object described as N 1/4 CORNER SEC 33, T7N, R2W
8. The general course of the claim is from the NORTH to the SOUTH.
9. The location of the claim is in Section(s) 33, Quarter Section(s) NE, Township(s) T7N, Range(s) R2W, Gila and Salt River Meridian, MARICOPA County, State of Arizona.
10. Is the claim filed under Public Law 359?  yes  no
11. Monument types are 4" PVC

AMC 445354

Date 9-1-2017

Signature C. William Nichols  
Marcelline Nichols

Locator  
 Agent Only

MAP OF MINING CLAIM LOCATION

- The name of the claim is Red Picacho # 9
- The NW corner of the claim is 0 feet in a — direction to a survey monument or permanent object as described as N 1/4 corner sec 33, T7N R2W
- The type of location monument is 4" PVC
- The bearing and distance between the corners of the claim are beginning at the NW corner of the claim, 1320 feet in a E direction to the NE corner, then 1320 feet in a S direction to the SE corner, then 1320 feet in a W direction to the SW corner, then 1320 feet in a N direction to the point of beginning.
- Please indicate the distance and bearings between claim corners and a recognized survey monument or landmark. Indicate the distance from the location monument to each end of the claim.

MAP

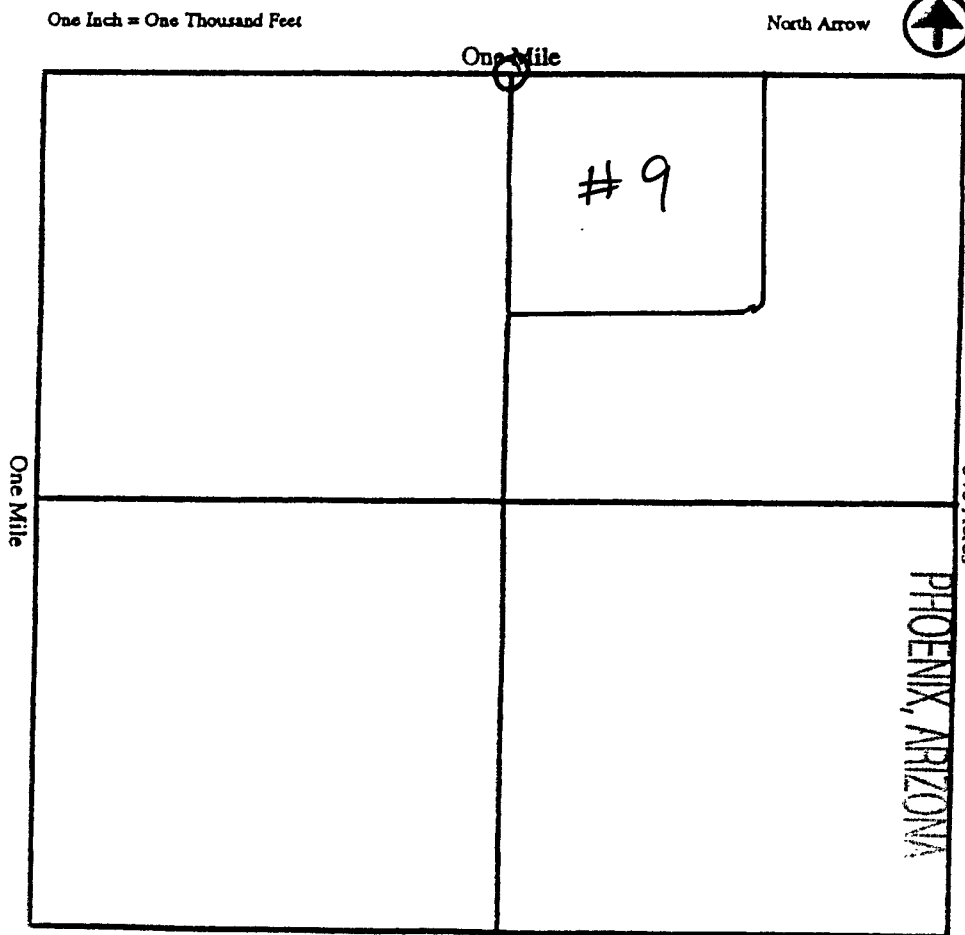

AMC 445354

RECEIVED  
BIM AZ STATE OFFICE

2011 SEP - 1 P 12:42

Section 33, Quarter Section NE, Range 2W  
Township 77N, G&SR Meridian, MARICOPA County, Arizona.

Date 9-1-2017

Signature C. Wm. Richards



**RUN TIME: 01:28 PM**

**RUN DATE: 09/01/2017**  
**Page 1 of 1**

**DEPARTMENT OF INTERIOR  
BUREAU OF LAND MANAGEMENT**

**Input Parameters for Geographic Report with Land**

**System Id = CR**

**Admin State = AZ**

**Geo State =**

**Casetype Begins With**

**Case Disp Txt = AUTHORIZED, CANCELLED, EXPIRED, PENDING, REJECTED, RELINQUISHED, VOID, WITHDRAWN**

**Mer Twp Rng = 14 0070N 0020W**

**Section = 033, 999**

**Mtrs =**

**Commodity =**

**Commodity Txt =**

**Pending Org =**

**Pend Org Decode =**

**Total Rows Returned: 3**

**NO WARRANTY IS MADE BY BLM FOR USE OF THE DATA  
FOR PURPOSES NOT INTENDED BY BLM**

RUN TIME: 01:36 PM

DEPARTMENT OF INTERIOR  
BUREAU OF LAND MANAGEMENT

RUN DATE: 09/01/2017

Input Parameters for Geographic Report with Land

System Id = CR

Admin State = AZ

Geo State =

Casetype =

Casetype Txt =

Case Disp Txt = AUTHORIZED, CANCELLED, EXPIRED, PENDING, REJECTED, RELINQUISHED, VOID, WITHDRAWN

Mer Twp Rng =

Mtrs = 14 0070N 0020W 028, 14 0070N 0020W 033, 14 0070N 0020W 999

Commodity =

Commodity Txt =

Adm Agency Begins With

Total Rows Returned: 10

NO WARRANTY IS MADE BY BLM FOR USE OF THE DATA  
FOR PURPOSES NOT INTENDED BY BLM

RUN TIME: 01:28 PM

Adm State: AZ

UNITED STATES DEPARTMENT OF INTERIOR  
BUREAU OF LAND MANAGEMENT  
GEOGRAPHIC REPORT WITH LAND  
Sorted by Meridian Township Range

RUN DATE: 09/01/2017

Page 1 of 1

Serial Number: AZA 036610  
Total Case Acres: 640.000

<u>Casetype</u>	<u>Case Disp</u>				<u>Sect</u>	<u>Sur Typ</u>	<u>Sur Num</u>	<u>Suff</u>	<u>Subdivision</u>	<u>Act Pend</u>
361322	PENDING	14	0070N	0020W	033	FF			(PART);	

Serial Number: AZA 036914  
Total Case Acres: 620.000

<u>Casetype</u>	<u>Case Disp</u>				<u>Sect</u>	<u>Sur Typ</u>	<u>Sur Num</u>	<u>Suff</u>	<u>Subdivision</u>	<u>Act Pend</u>
361112	PENDING	14	0070N	0020W	033	FF			NWNE,NENENW;	

Serial Number: AZA 03691401  
Total Case Acres: 620.000

<u>Casetype</u>	<u>Case Disp</u>				<u>Sect</u>	<u>Sur Typ</u>	<u>Sur Num</u>	<u>Suff</u>	<u>Subdivision</u>	<u>Act Pend</u>
361112	AUTHORIZED	14	0070N	0020W	033	FF			NWNE,NENENW;	

RUN DATE: 09/01/17 01:35 PM  
STATE: AZ

UNITED STATES DEPARTMENT OF THE INTERIOR  
BUREAU OF LAND MANAGEMENT  
GEOGRAPHIC REPORT WITH LAND  
SORTED BY SERIAL NUMBER

Page 1 of 1

Serial Number: AZA 036610  
Total Case Acres: 640.000

<u>Casetype</u>	<u>Case Disp</u>	<u>MER</u>	<u>TWP</u>	<u>RNG</u>	<u>SEC</u>	<u>SUR TYPE</u>	<u>SUR NR</u>	<u>SUF</u>	<u>SUBDIVISION</u>	<u>ACT PEND</u>
361322	PENDING	14	0070N	0020W	028	FF			(PART),	
					033	FF			(PART),	

Serial Number: AZA 036914  
Total Case Acres: 620.000

<u>Casetype</u>	<u>Case Disp</u>	<u>MER</u>	<u>TWP</u>	<u>RNG</u>	<u>SEC</u>	<u>SUR TYPE</u>	<u>SUR NR</u>	<u>SUF</u>	<u>SUBDIVISION</u>	<u>ACT PEND</u>
361112	PENDING	14	0070N	0020W	028	FF			E2W2,SWSE,	
						FF			N2N2NE,W2SWNE,	
						FF			SWNWSE,W2NWSE,	
					033	FF			NWNE,NENENW,	

Serial Number: AZA 03691401  
Total Case Acres: 620.000

<u>Casetype</u>	<u>Case Disp</u>	<u>MER</u>	<u>TWP</u>	<u>RNG</u>	<u>SEC</u>	<u>SUR TYPE</u>	<u>SUR NR</u>	<u>SUF</u>	<u>SUBDIVISION</u>	<u>ACT PEND</u>
361112	AUTHORIZED	14	0070N	0020W	028	FF			E2W2,SWSE,	
						FF			N2N2NE,W2SWNE,	
						FF			SWNWSE,W2NWSE,	
					033	FF			NWNE,NENENW,	

NO WARRANTY IS MADE BY BLM  
FOR USE OF THE DATA FOR  
PURPOSES NOT INTENDED BY THE BLM

# TOWNSHIP 7 NORTH RANGE 2 WEST OF THE GILA AND SALT RIVER MERIDIAN, ARIZONA

YAVAPAI / MARICOPA COUNTY  
 HASSAYAMPA FIELD OFFICE

## STATUS OF PUBLIC DOMAIN LAND AND MINERAL TITLES

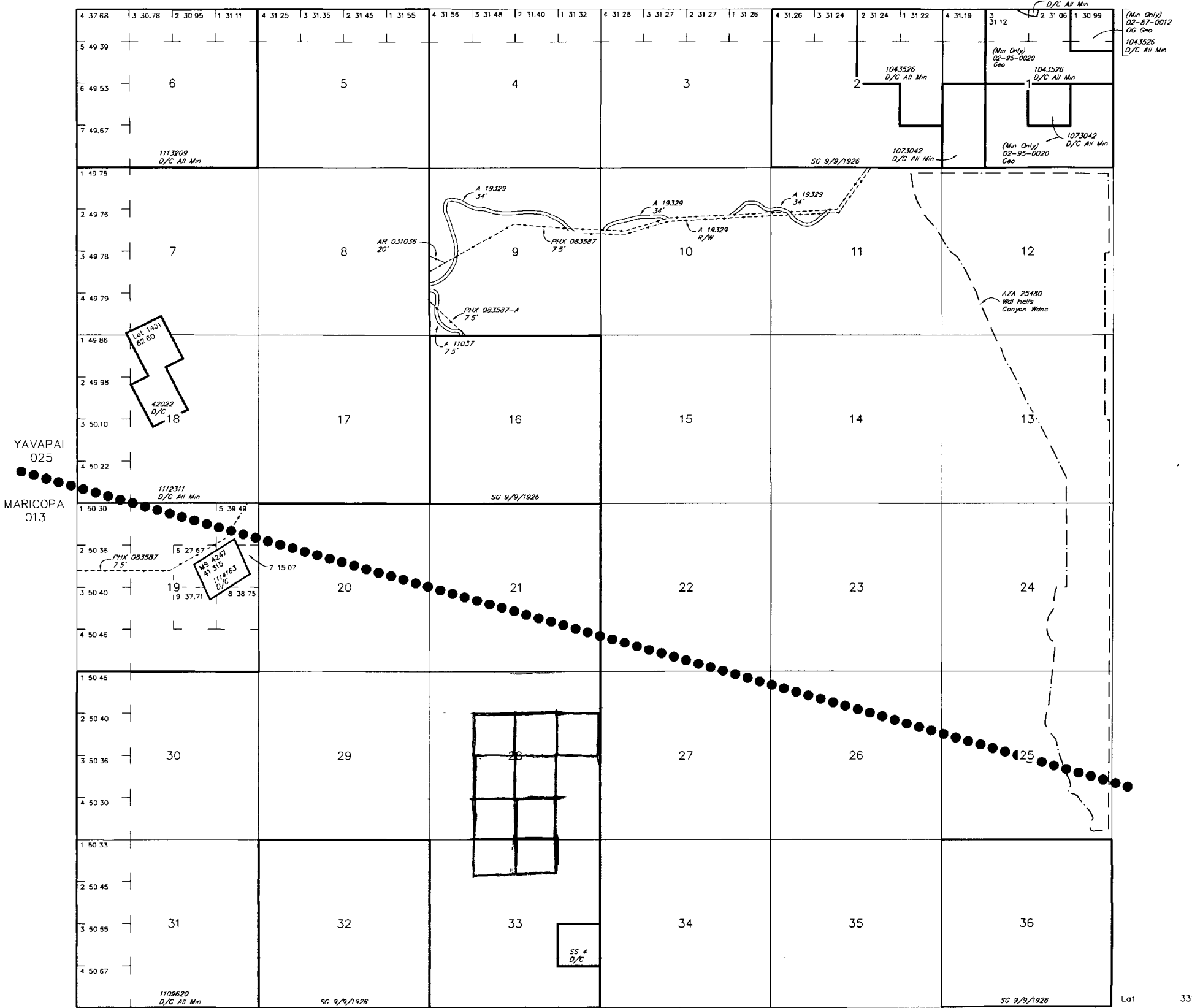

INDEX TO SEGREGATED TRACTS				
RESURVEY TRACT NO	ORIGINAL SURVEY			
	T	R	SEC	SUBDIVISION

FOR ORDERS AFFECTING DISPOSAL OR USE OF  
 UNIDENTIFIED LANDS WITHDRAWN FOR CLASSIFICATION,  
 MINERALS, WATER AND/OR OTHER PUBLIC PURPOSES,  
 REFER TO INDEX OF MISCELLANEOUS DOCUMENTS

MDS 234 NW  
 235 SW

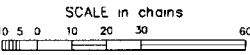

**WARNING STATEMENT**  
 This plot is the Bureau's Record of Title, and should be used  
 only as a graphic display of the township survey data. Rec-  
 ords herein do not reflect title changes which may have been  
 effected by lateral movements of rivers or other bodies of water.  
 Refer to the cadastral surveys for official survey information.

CURRENT TO	TA	GSR Mer
4-10-2014	ACAD	T 7 N
		R 2 W

Lat 33°53'49"N  
 Long 112°24'37"W

R 2E R 3E

T 6N